VISIT…

LANZAROTE Caliente.COM

Ludovico Einaudi

Eden Roc

RICORDI

Due tramonti

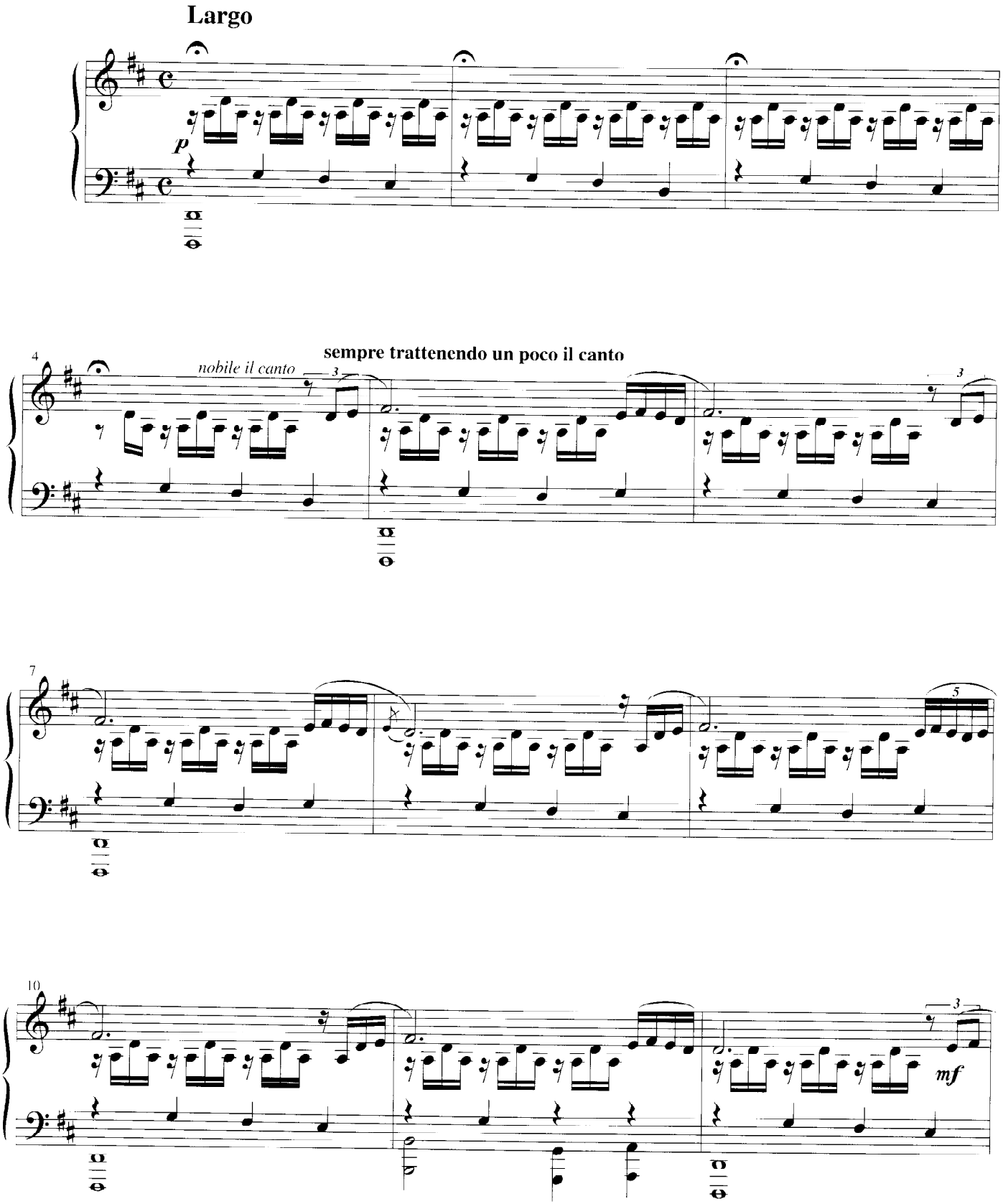

Per proprietà per tutti i paesi:
FONIT CETRA MUSIC PUBLISHING S.r.l. - Via Gustavo Fara, 39 - 20124 Milano
Copyright assigned to FONIT CETRA MUSIC PUBLISHING S.r.l. - Milano
Tutti i diritti riservati ai sensi di legge. All rights reserved. International Copyright secured.

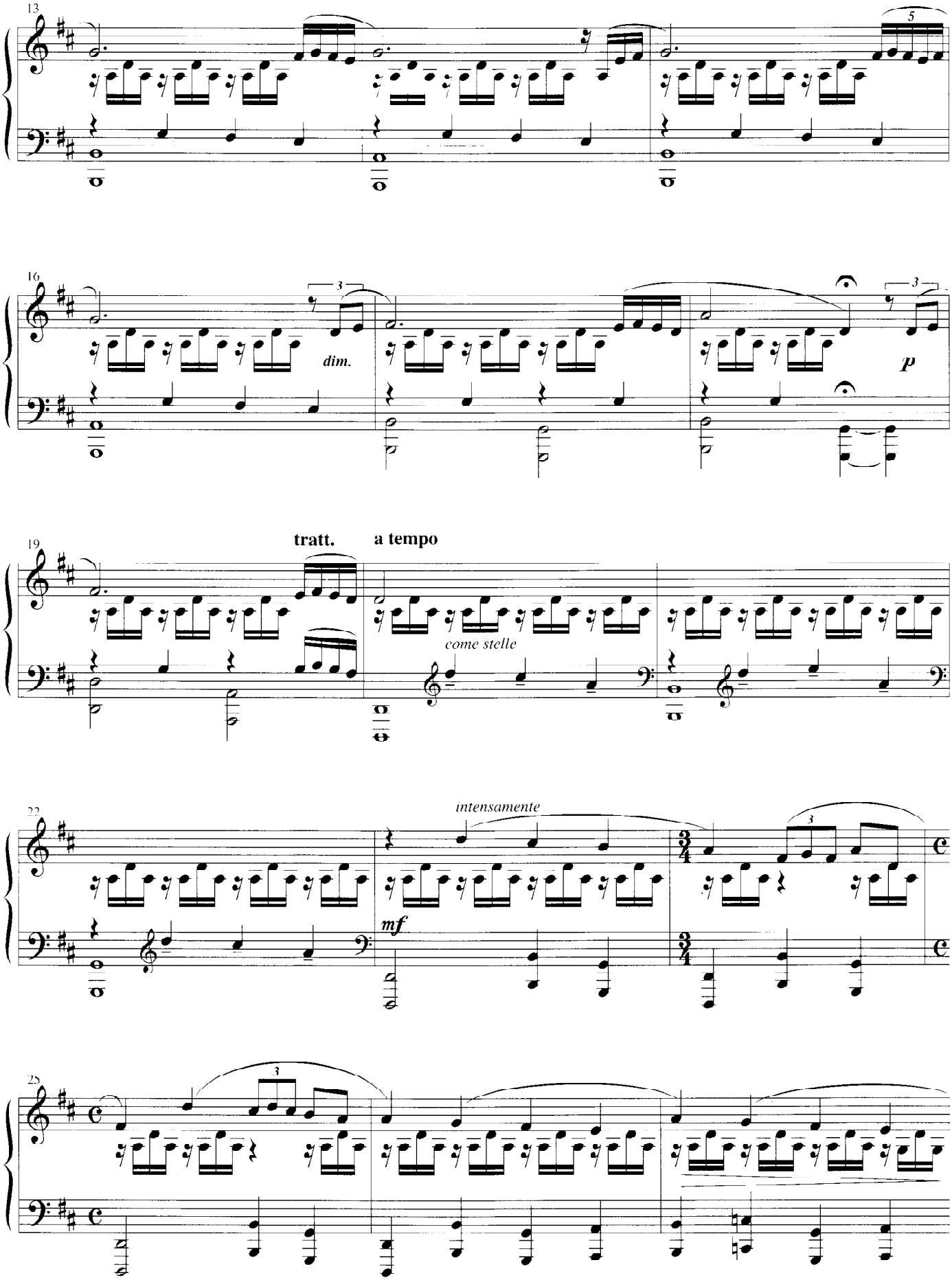
13
16
dim.
p
19
tratt.
a tempo
come stelle
22
intensamente
mf
25

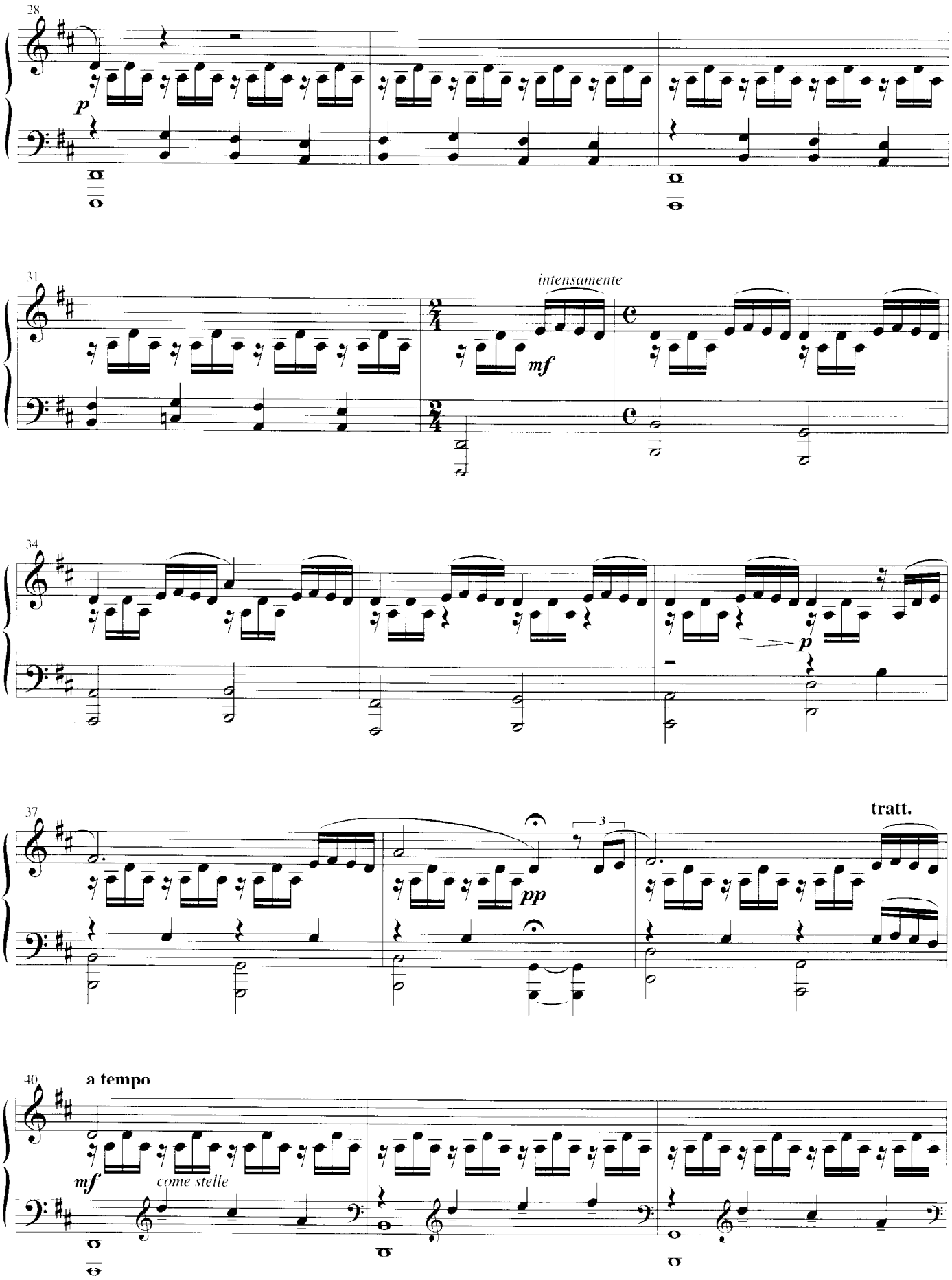
28
p
31
intensamente
mf
34
p
37
pp
3
tratt.
40
a tempo
mf
come stelle

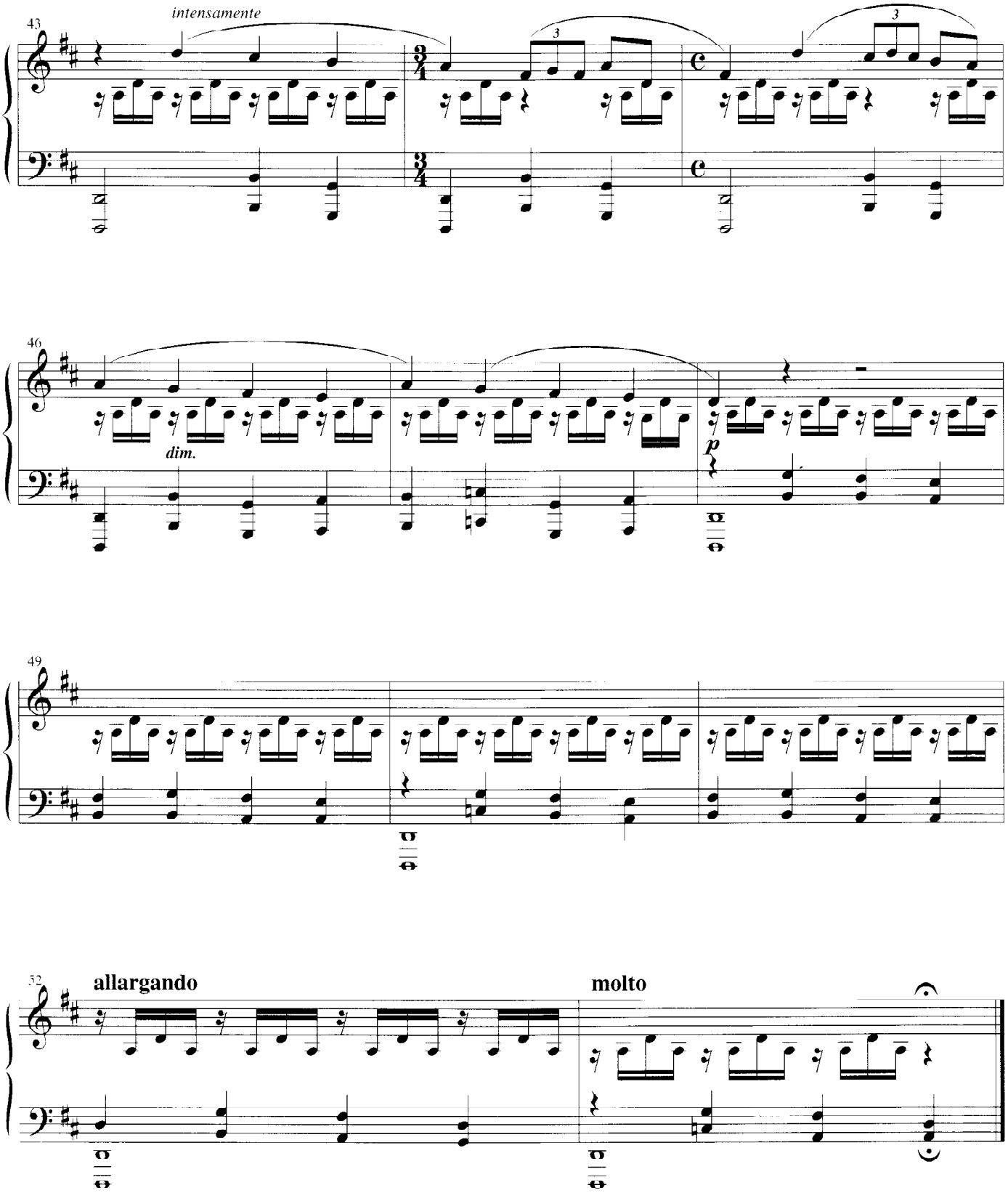
43
intensamente
46
dim.
p
49
52
allargando
molto

Nefeli

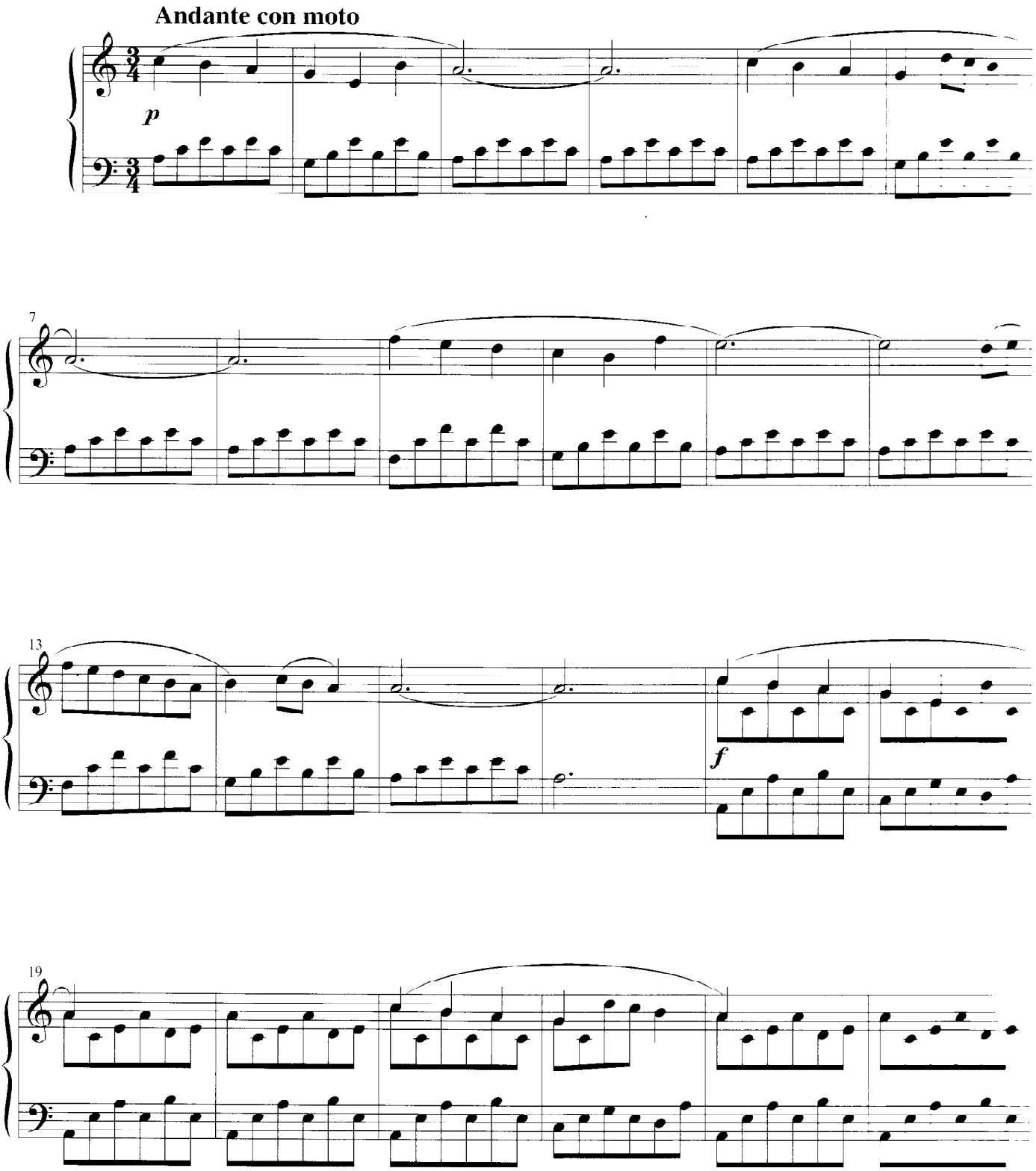

Proprietà per tutti i paesi:
FONIT CETRA MUSIC PUBLISHING S.r.l. - Via Gustavo Fara, 39 - 20124 Milano
© Copyright [illegible] FONIT CETRA MUSIC PUBLISHING S.r.l. - Milano
Tutti i diritti [illegible]
Printed [illegible]

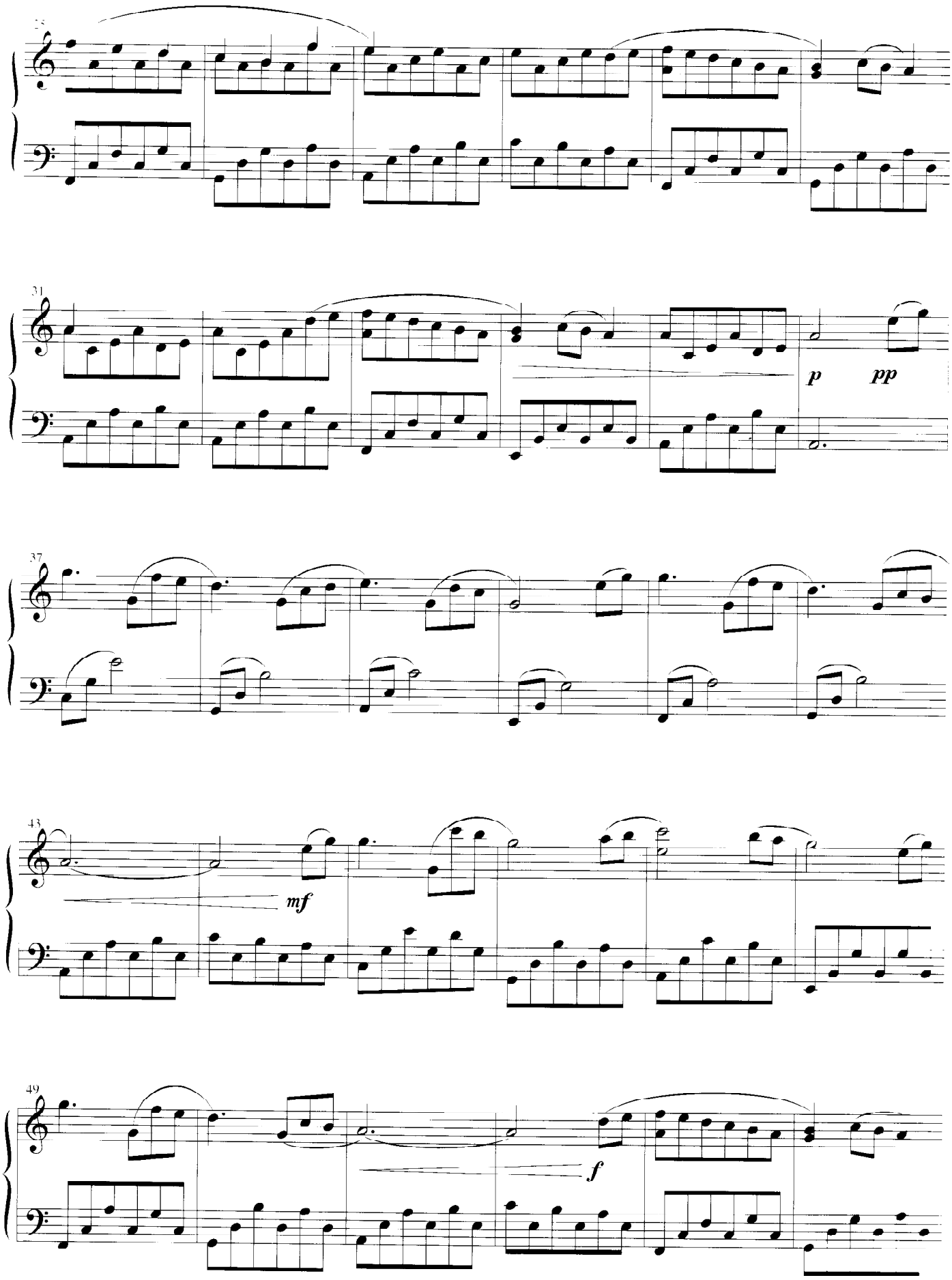
25
31
p
pp
37
43
mf
49
f

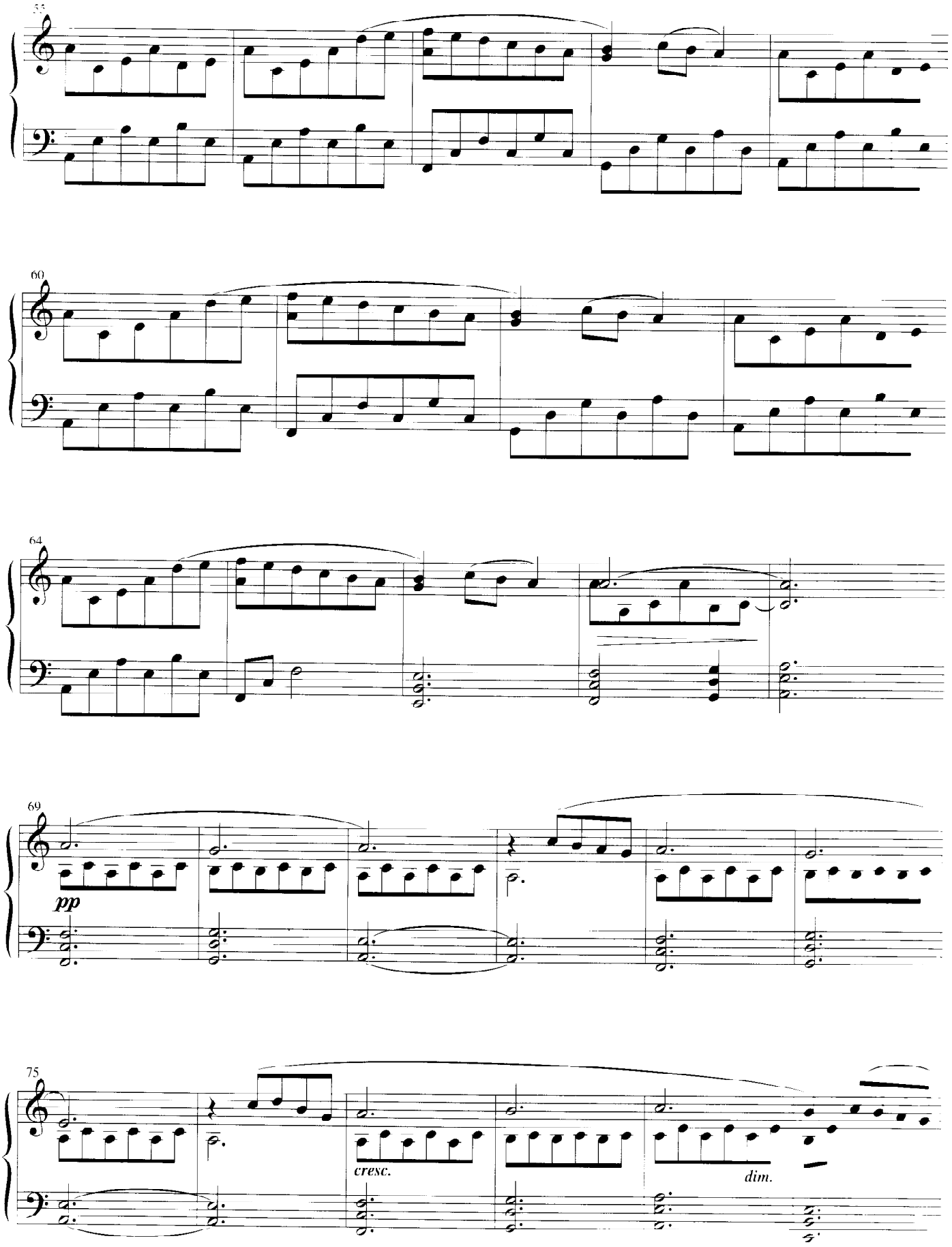
55
60
64
69
pp
75
cresc.
dim.

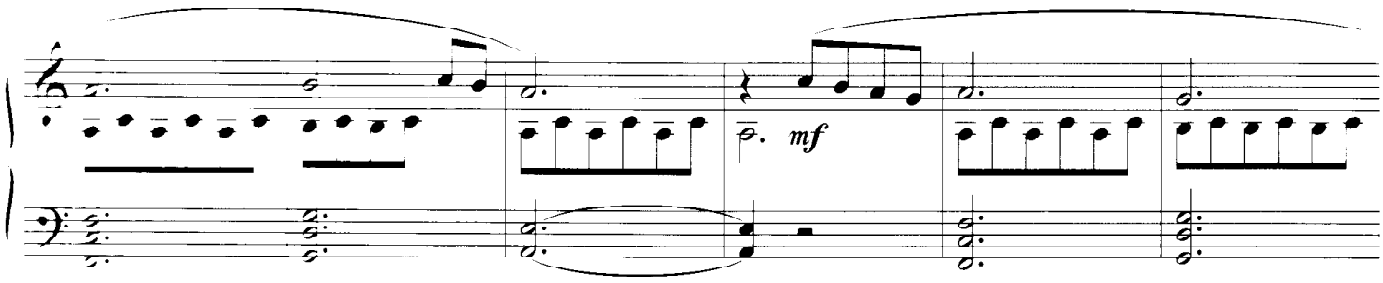
mf

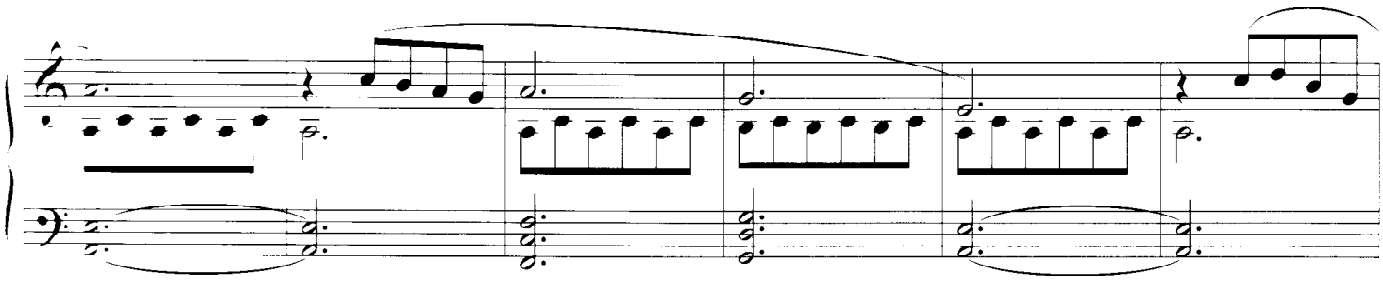

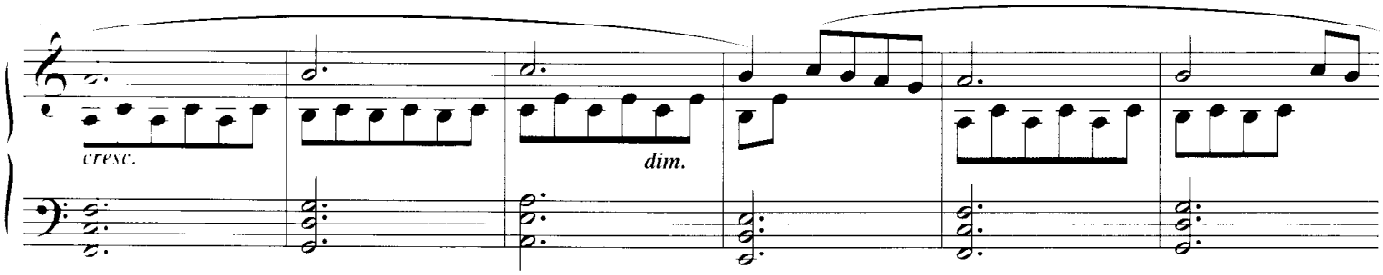
cresc.
dim.

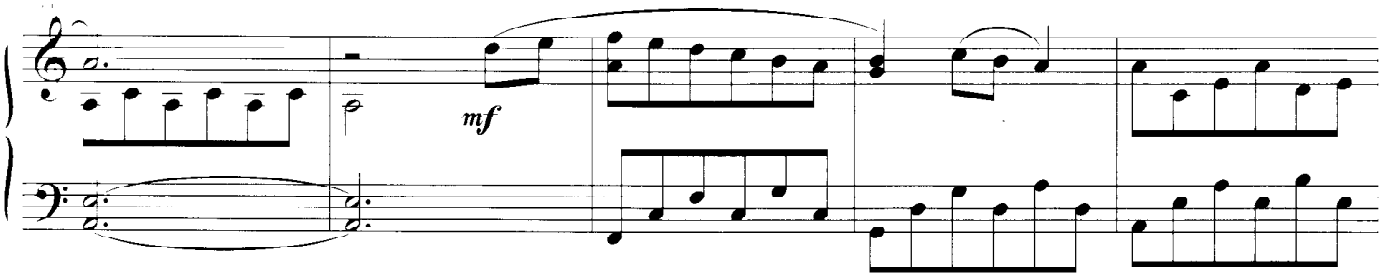
mf

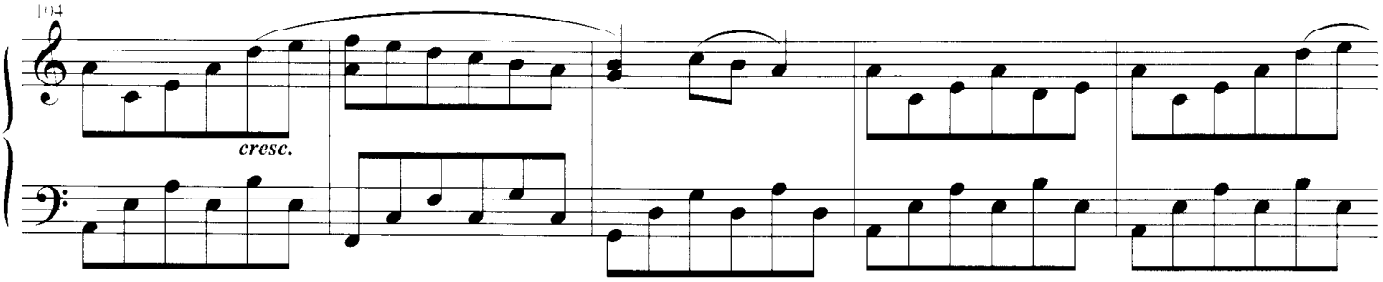
104
cresc.

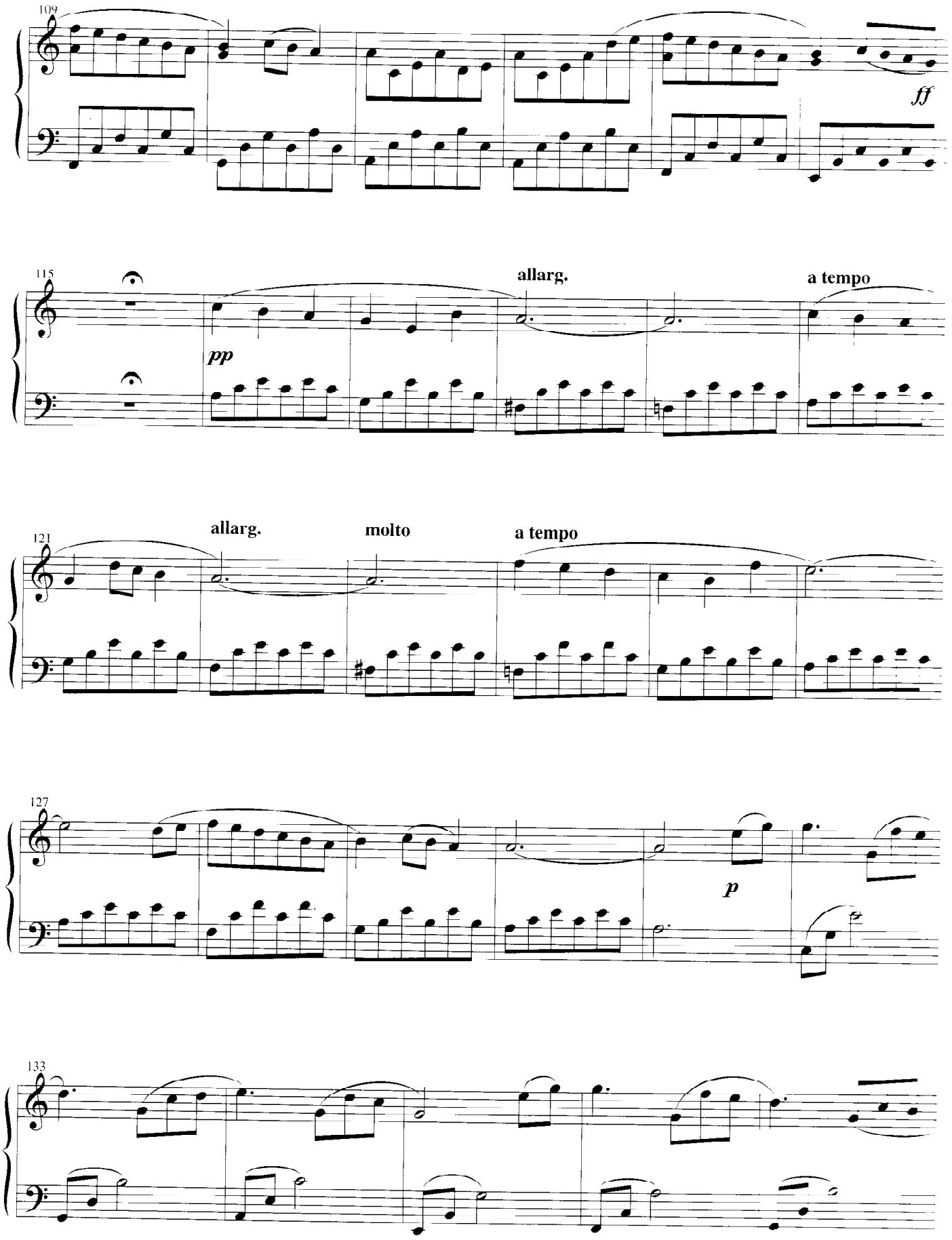
109
ff
115
pp
allarg.
a tempo
121
allarg.
molto
a tempo
127
p
133

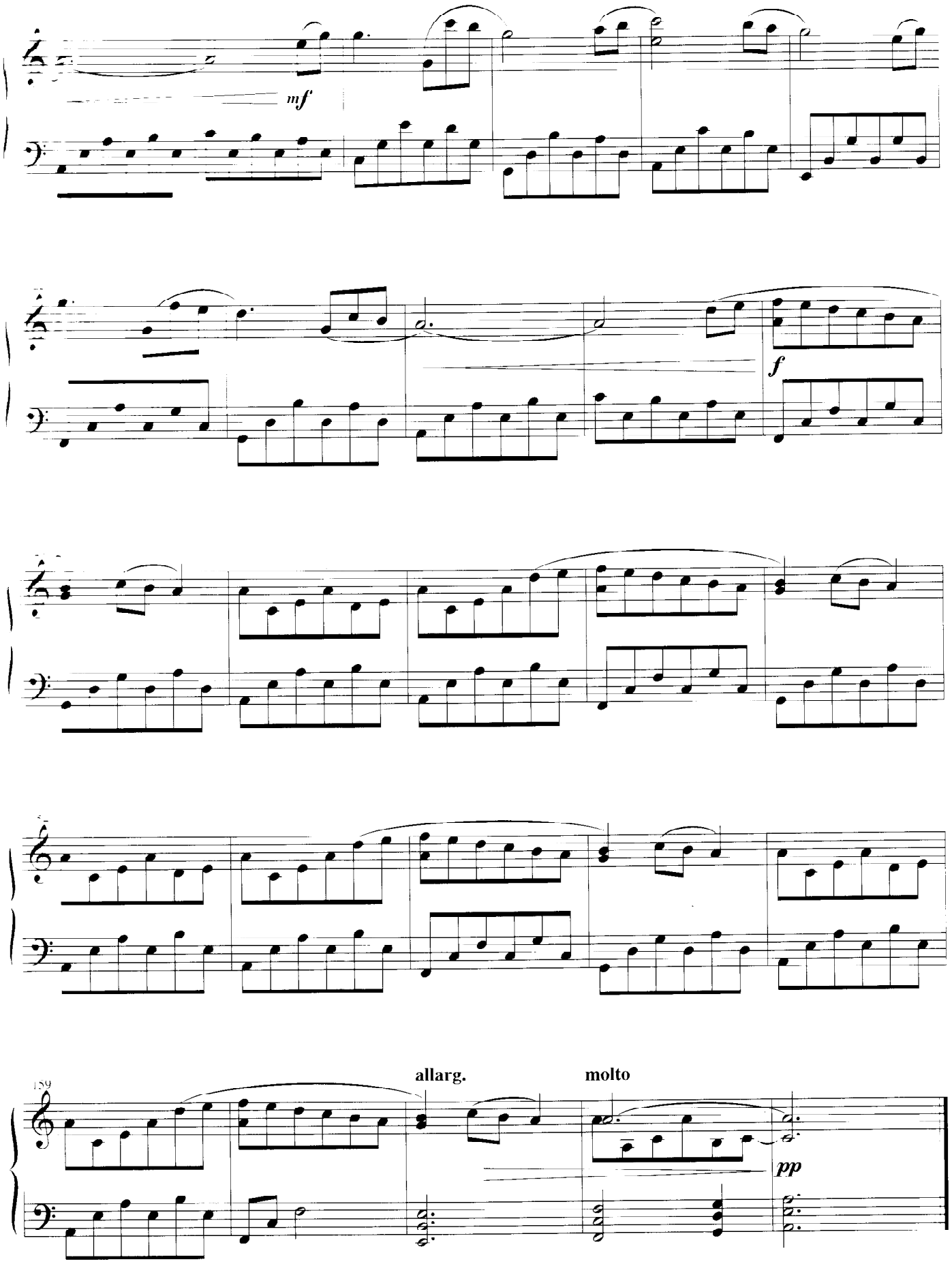
mf
f
159
allarg.
molto
pp

Exit

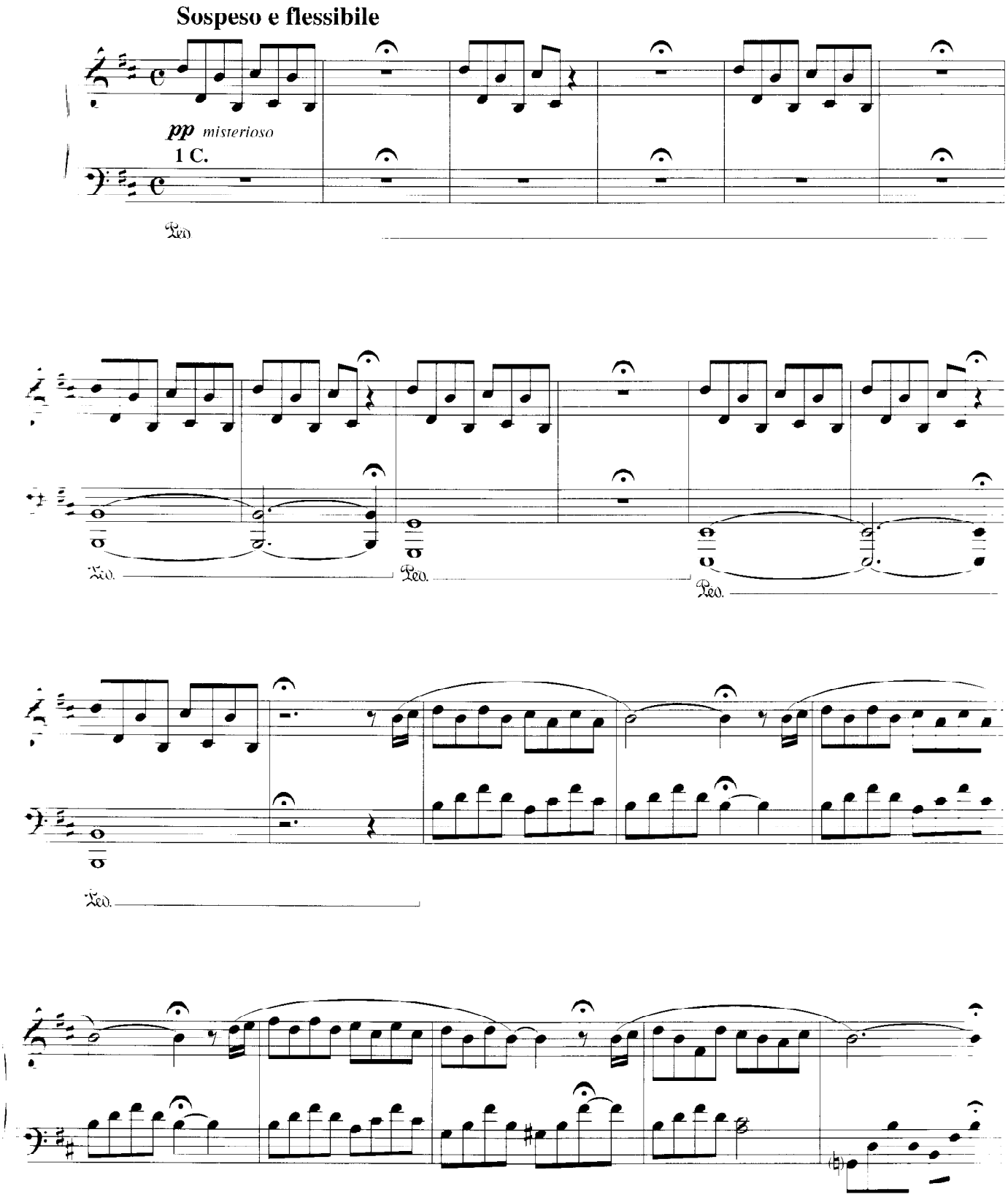

...rietà per tutti i paesi:
...NIT CETRA MUSIC PUBLISHING S.r.l. - Via Gustavo Fara, 39 - 20124 Milano
...pyright 1999 by FONIT CETRA MUSIC PUBLISHING S.r.l. - Milano
...diritti sono riservati a termini di legge. All rights reserved. International Copyright secured
...Carisch Srl - www.carisch.com

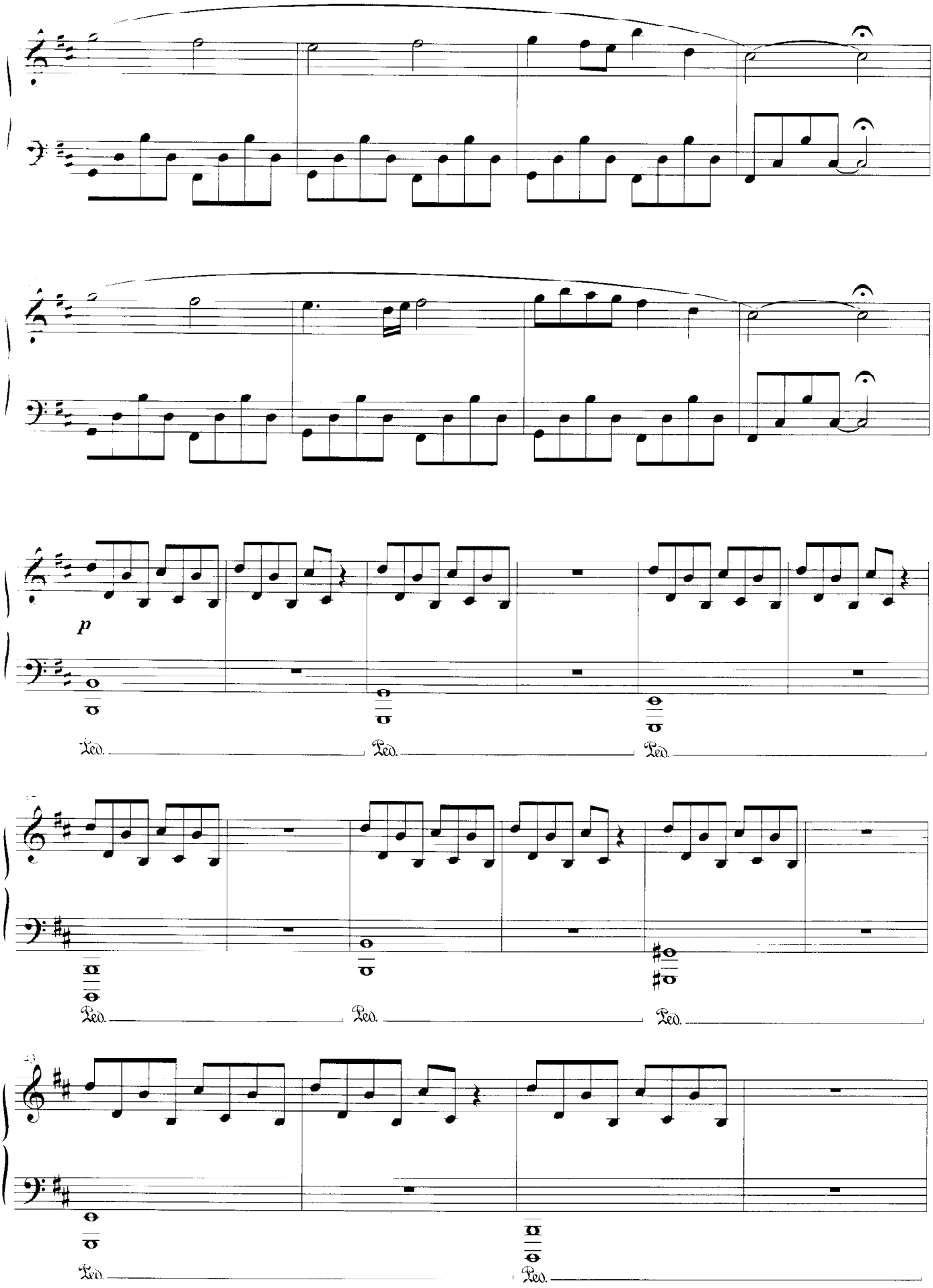
p
Ped.
Ped.
Ped.
Ped.
Ped.
Ped.
Ped.
Ped.

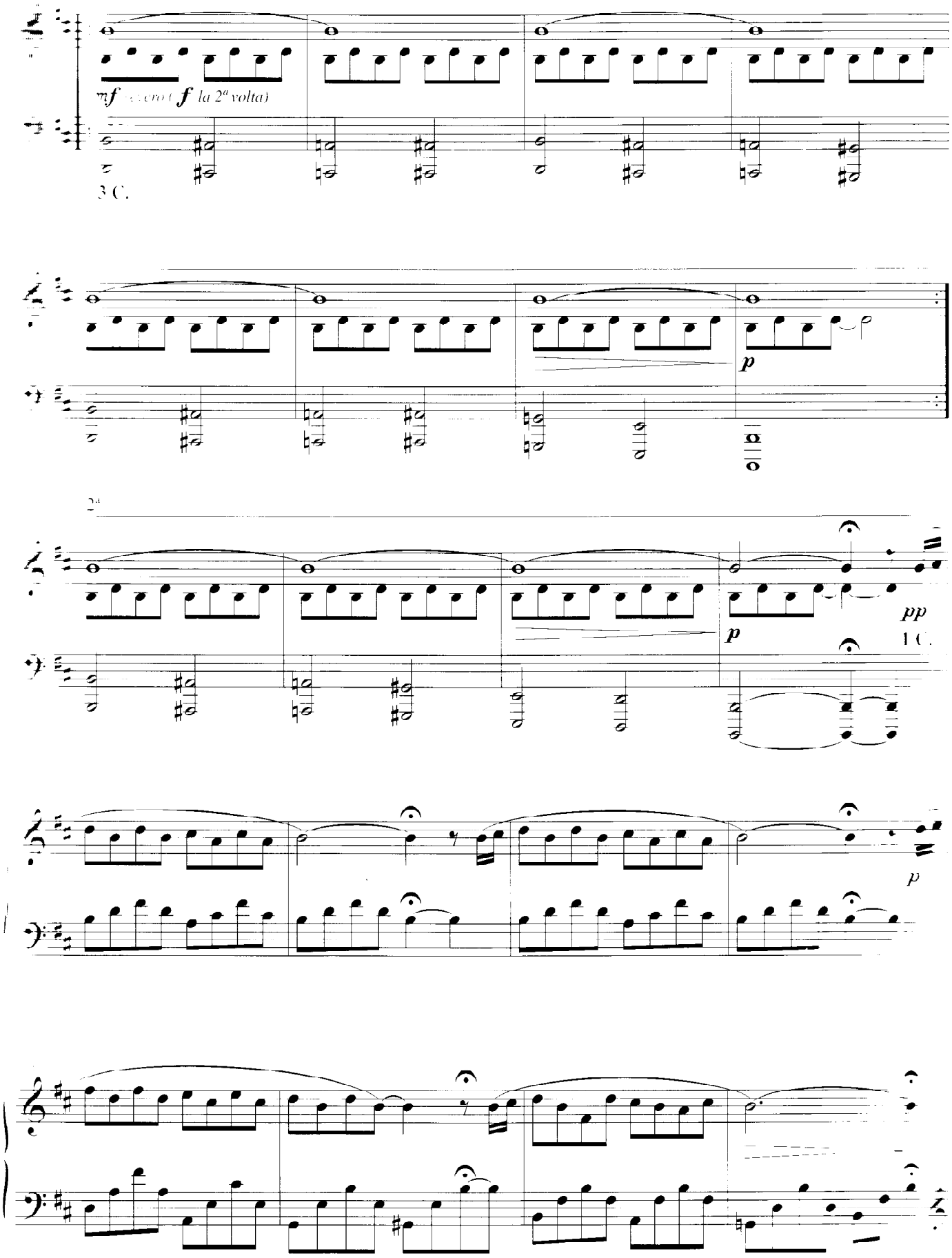
mf
f la 2ª volta)
3 C.
p
2ª
p
pp
1 C.
p

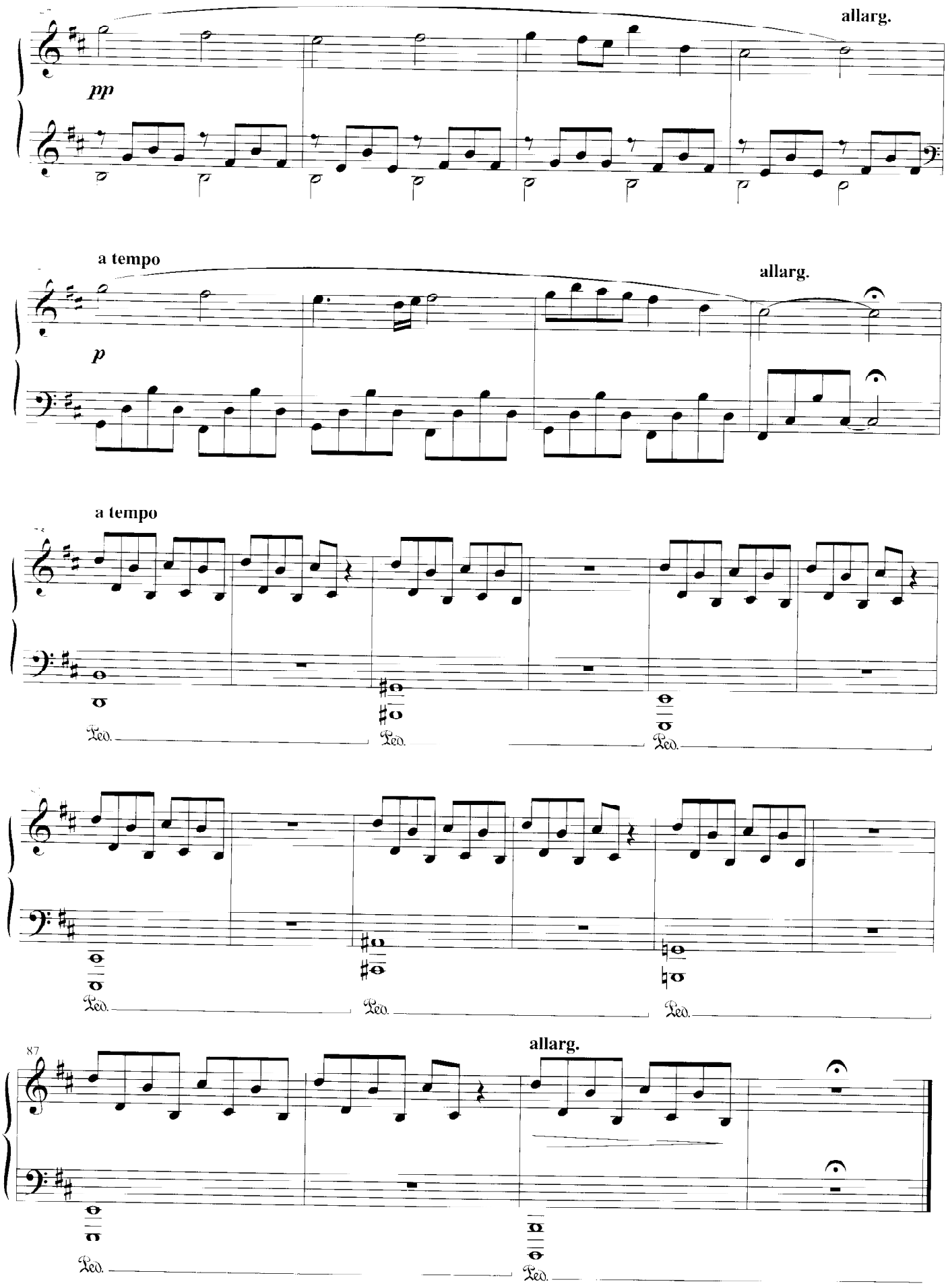
allarg.
pp
a tempo
allarg.
p
a tempo
Ped.
Ped.
Ped.
Ped.
Ped.
Ped.
87
allarg.
Ped.
Ped.

Fuori dal mondo

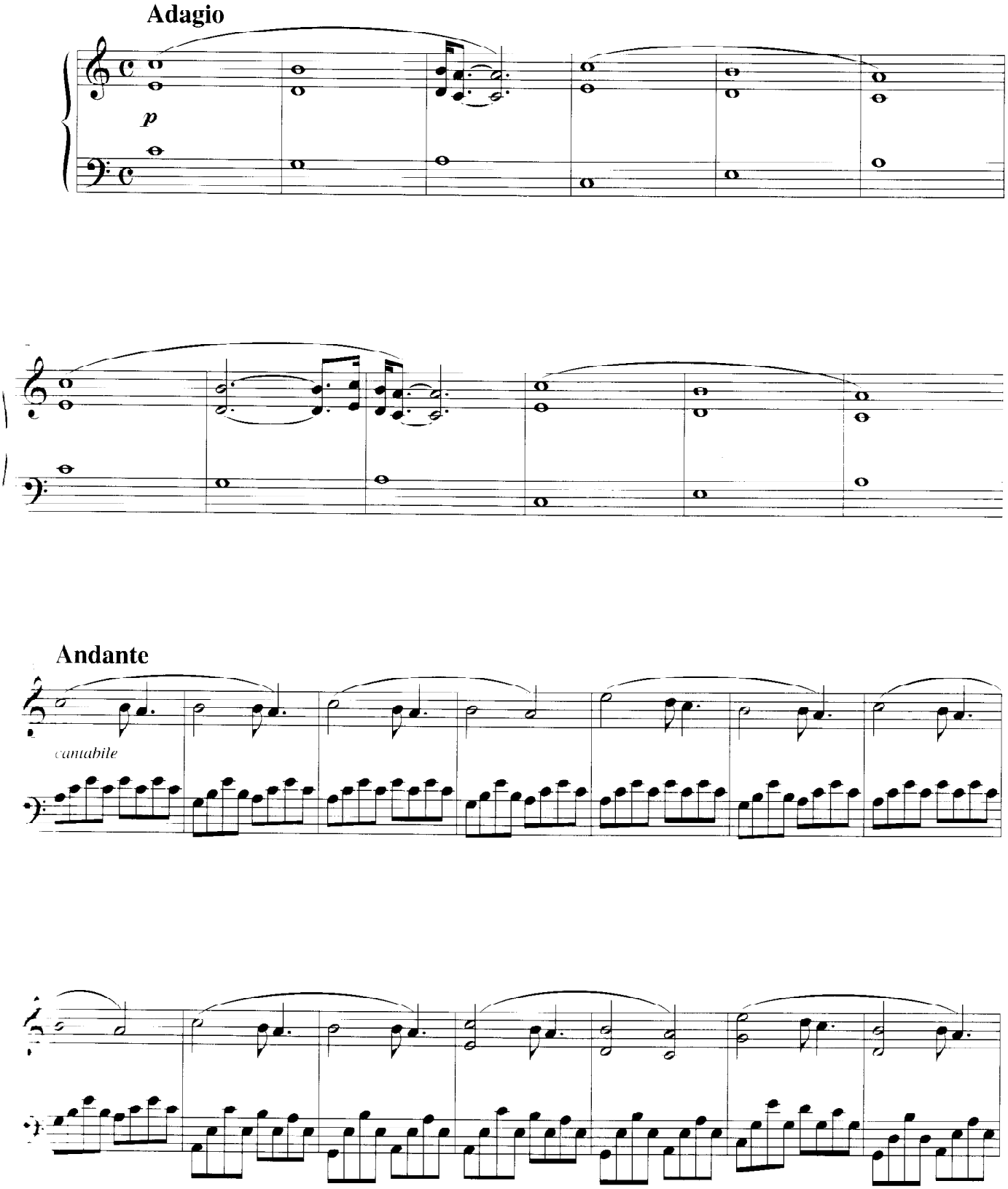

© 2000 by BMG RICORDI S.p.A. - via Berchet, 2 - 20121 Milano
All rights reserved

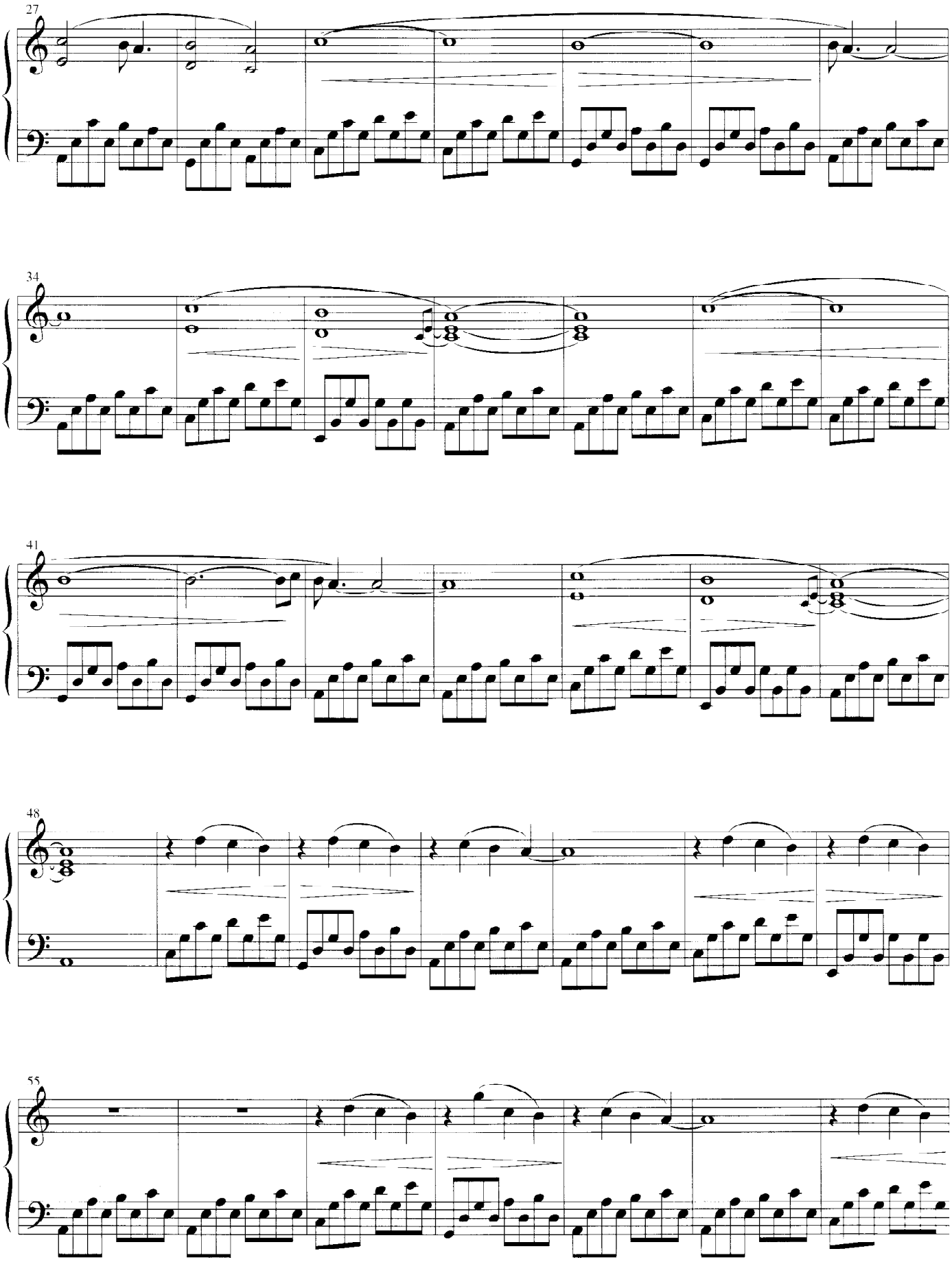
27
34
41
48
55

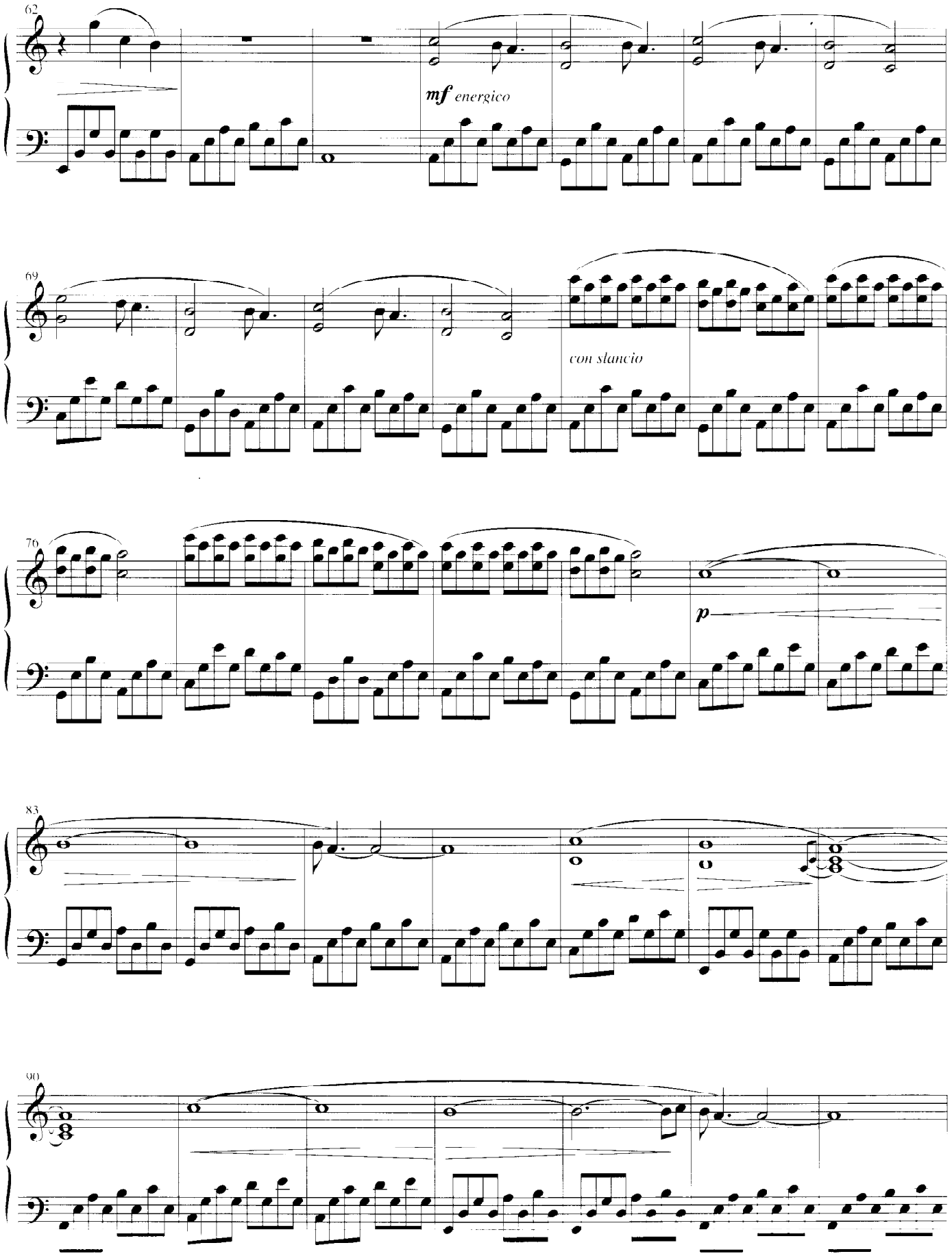
62
mf energico
69
con slancio
76
p
83
90

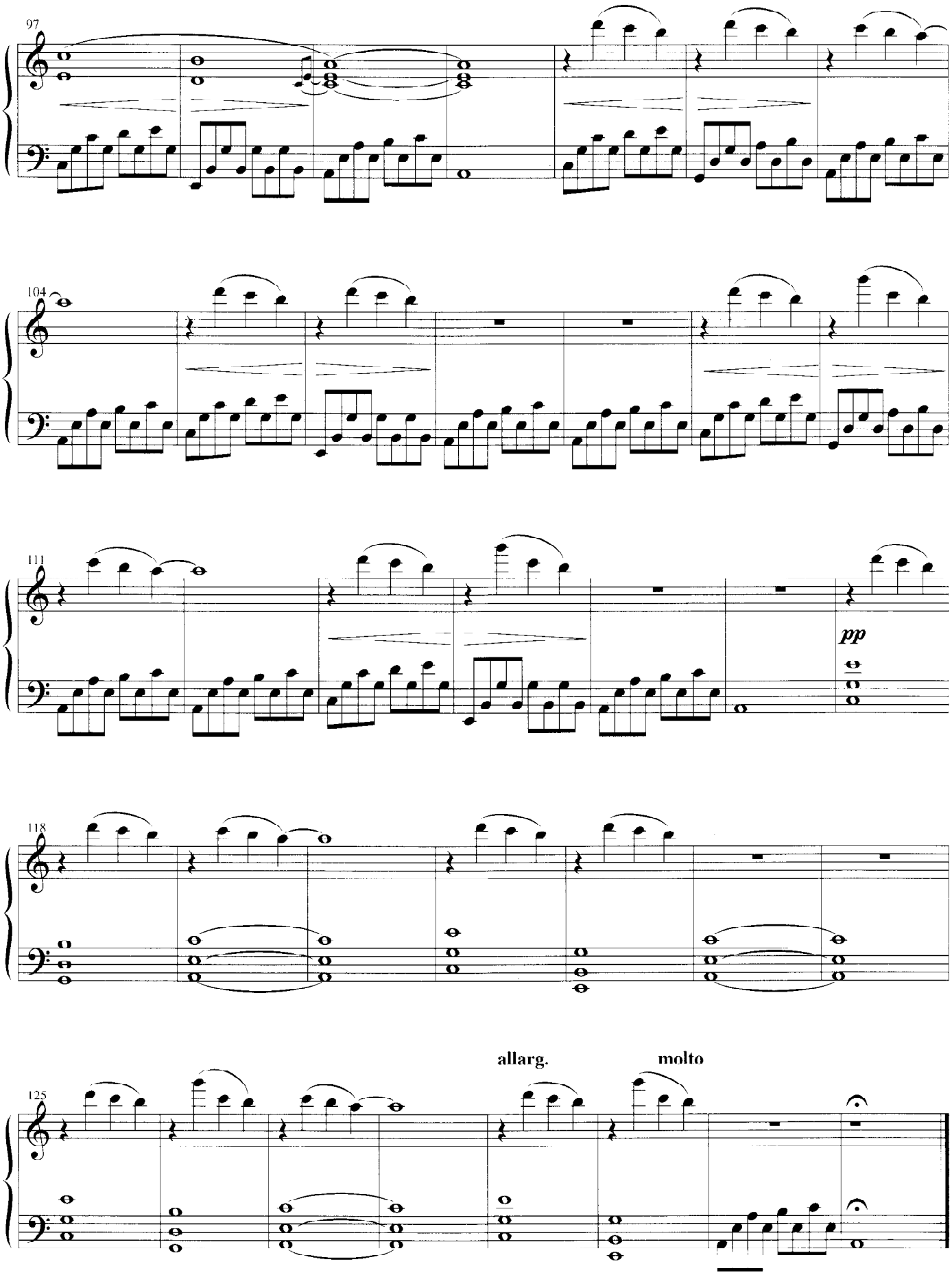
97
104
111
pp
118
125
allarg.
molto

Fuori dalla notte

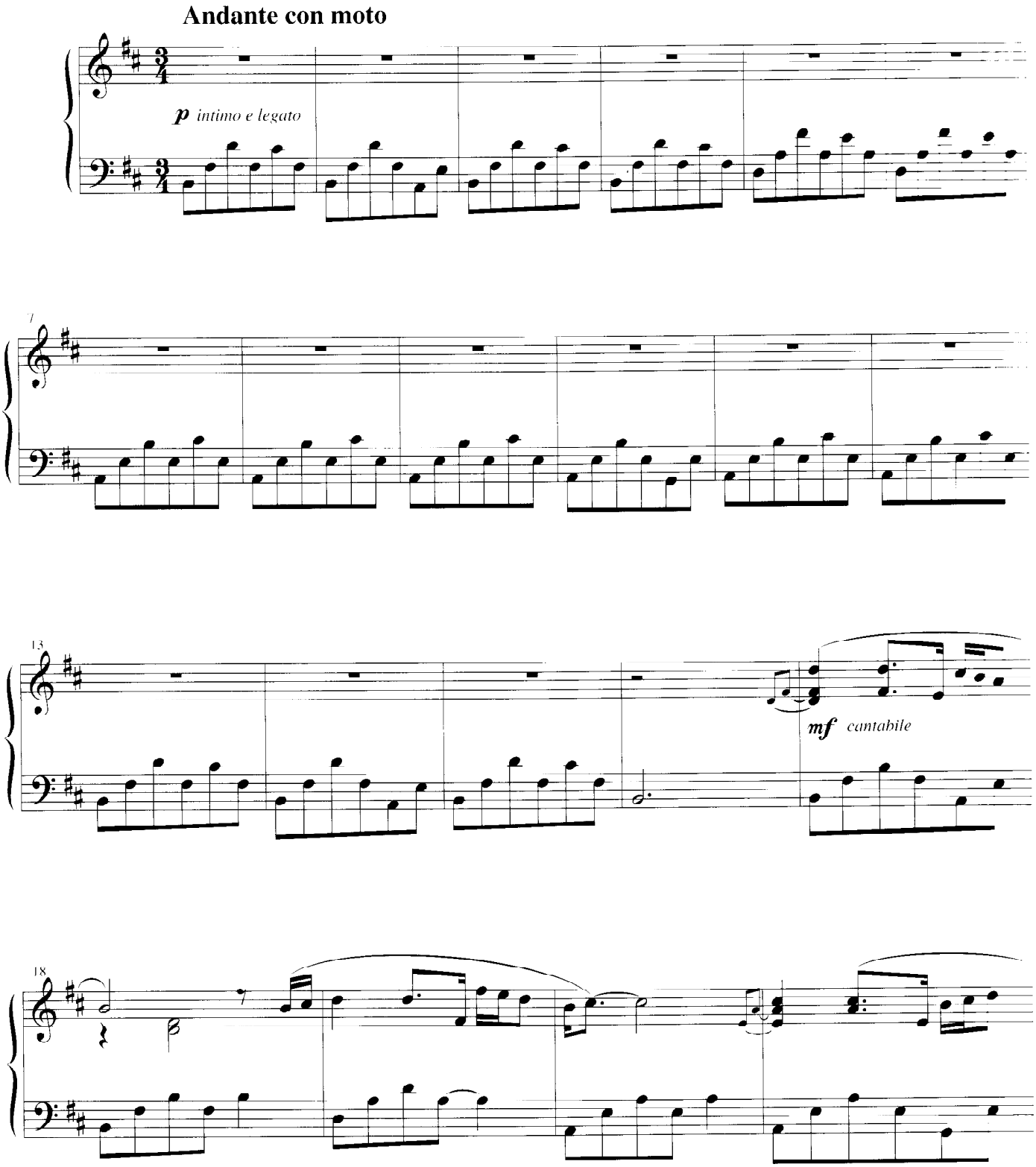

© Copyright 1999 by BMG RICORDI S.p.A. - via Berchet, 2 - 20121 Milano
Tutti i diritti sono riservati - All rights reserved

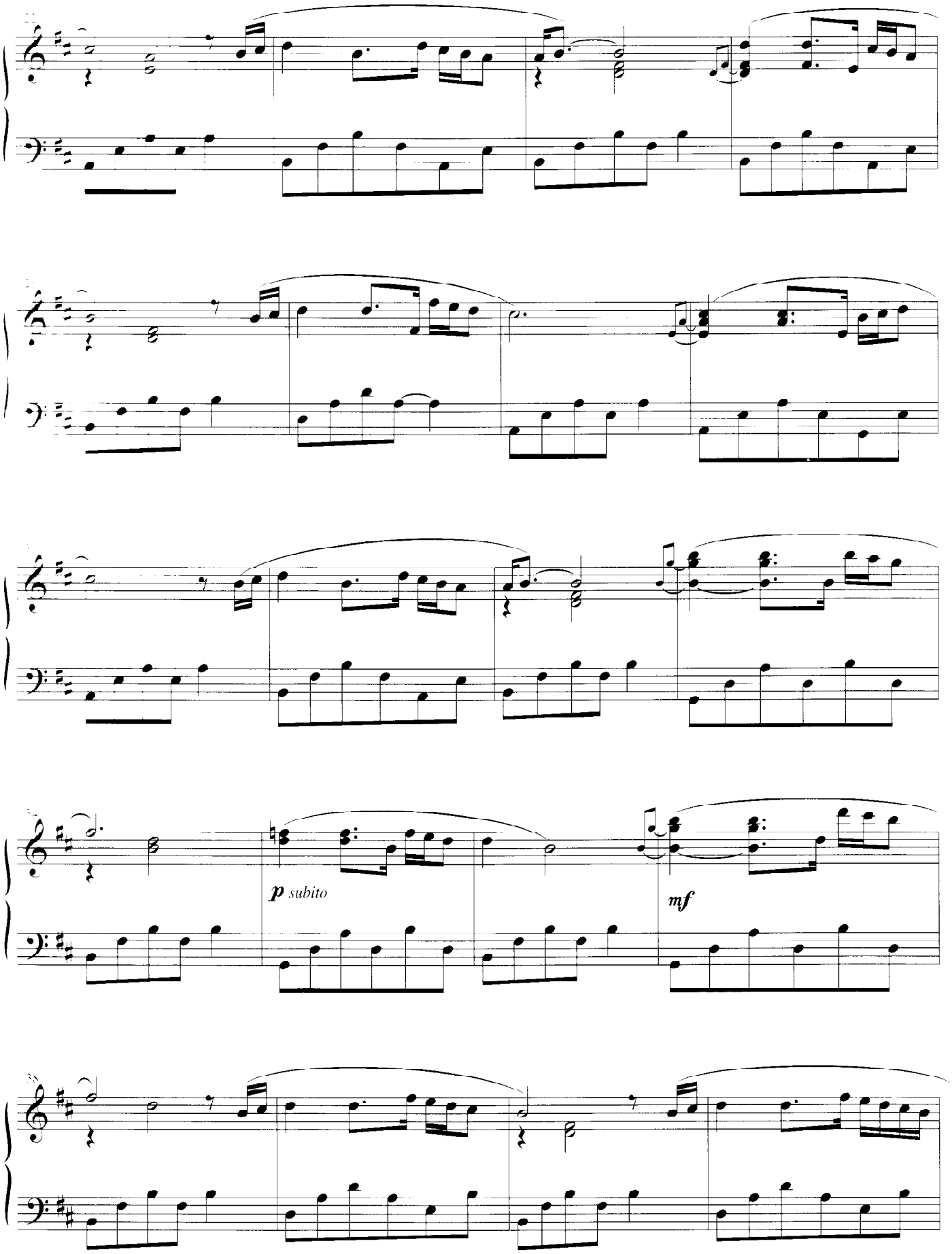
p subito
mf

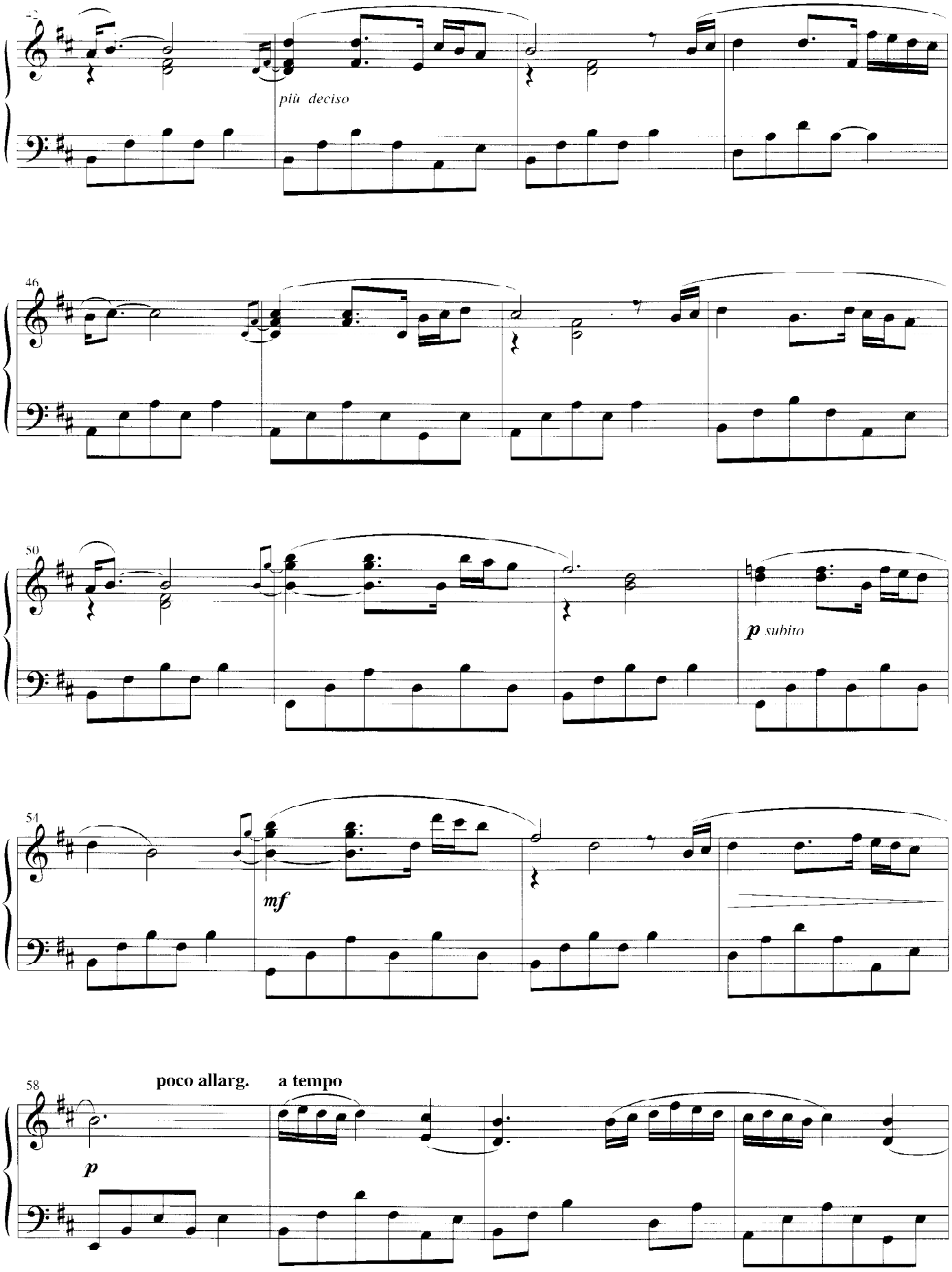
42
più deciso
46
50
p subito
54
mf
58
poco allarg.
a tempo
p

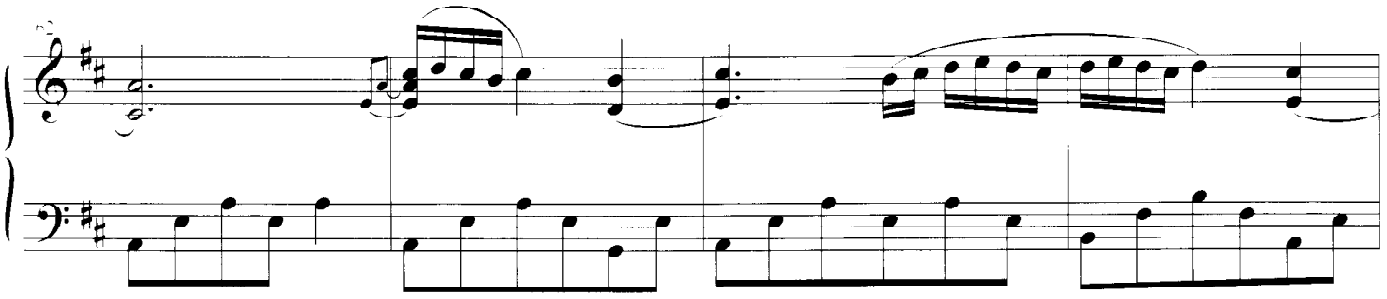

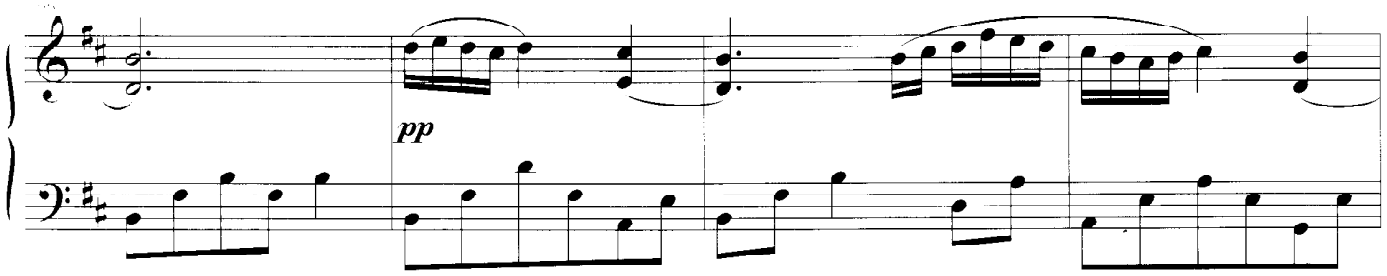
pp

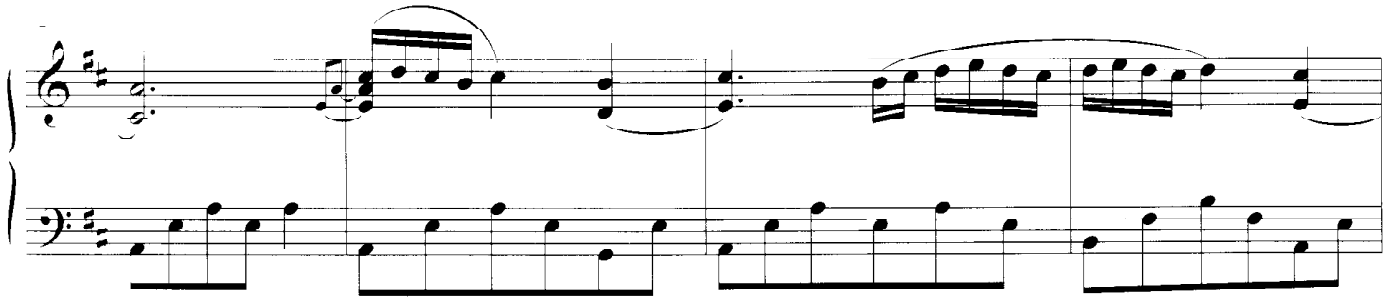

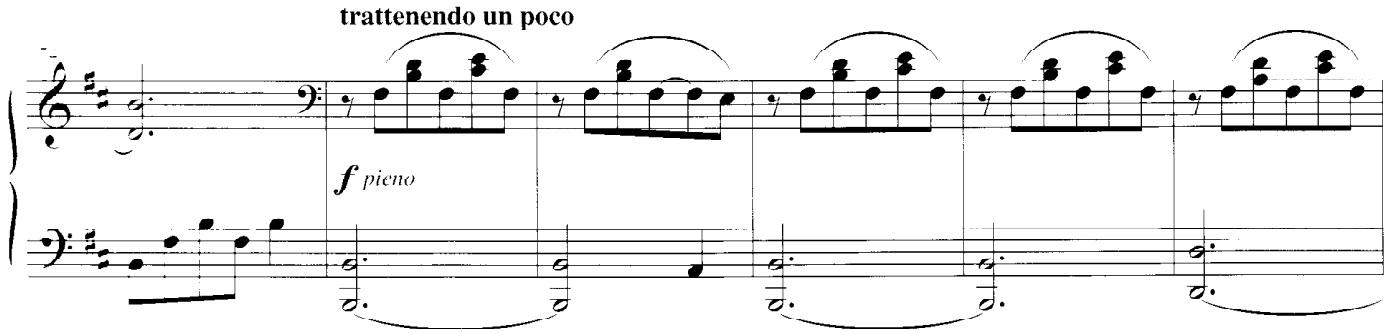
trattenendo un poco
f pieno

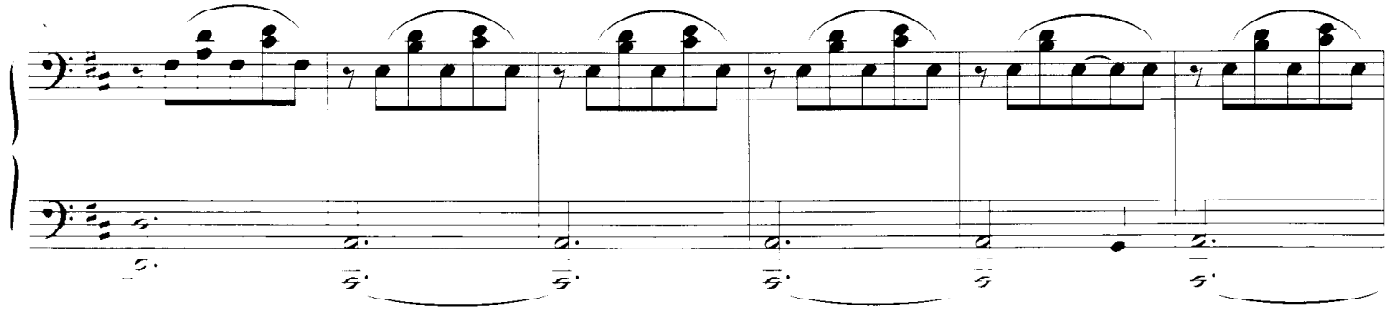

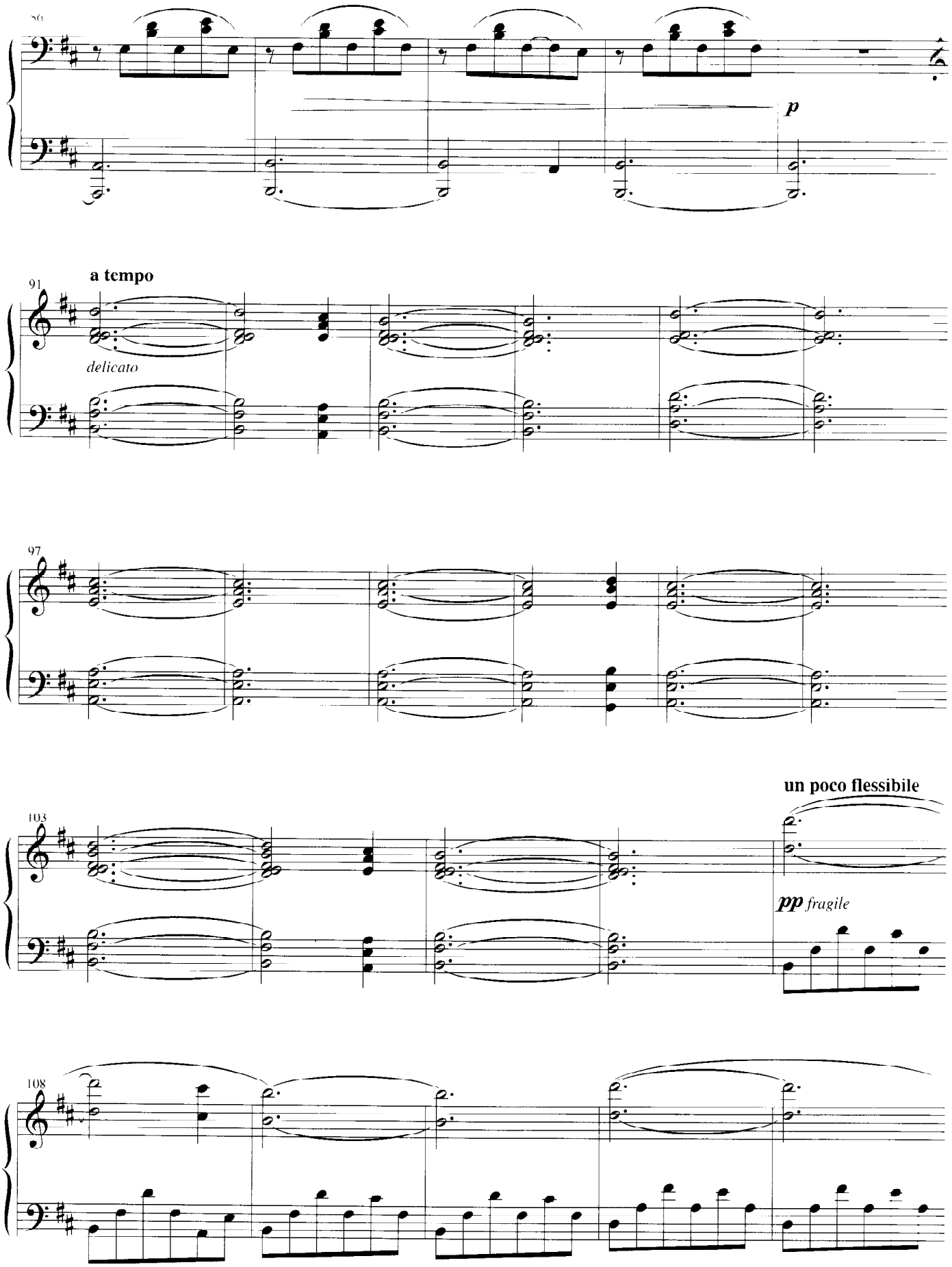
86
p
91
a tempo
delicato
97
103
un poco flessibile
pp fragile
108

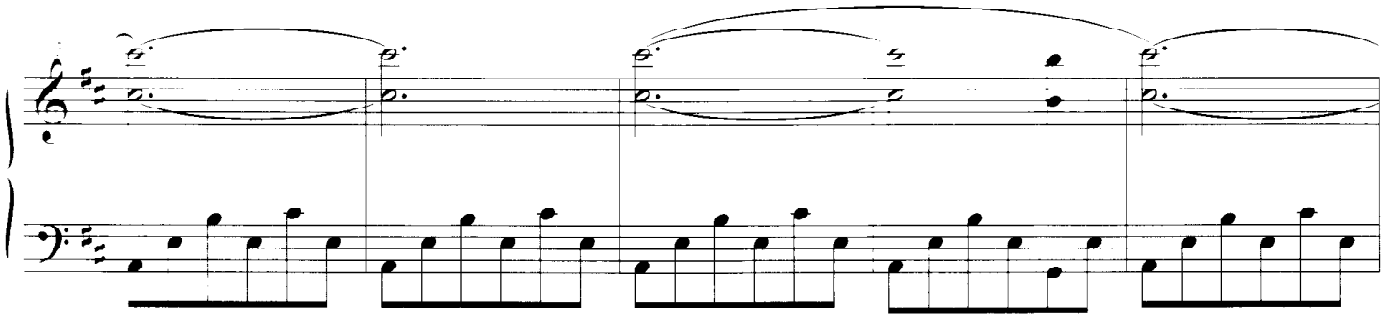

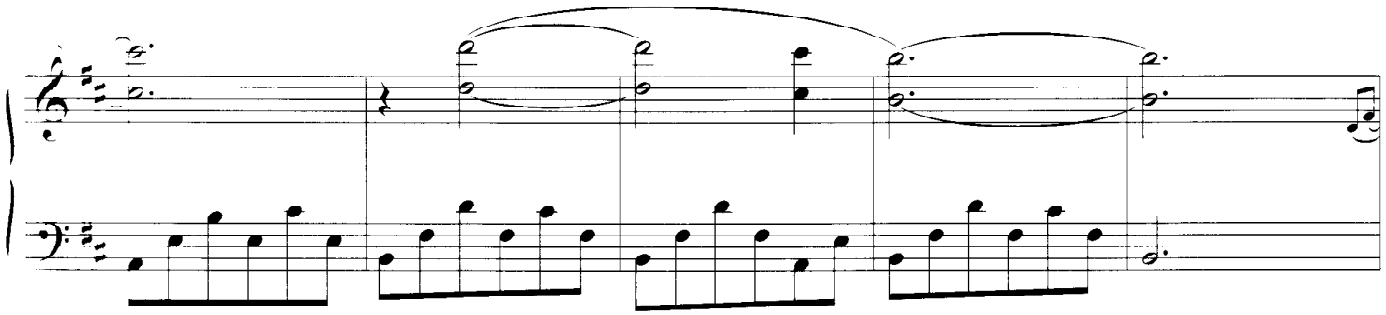

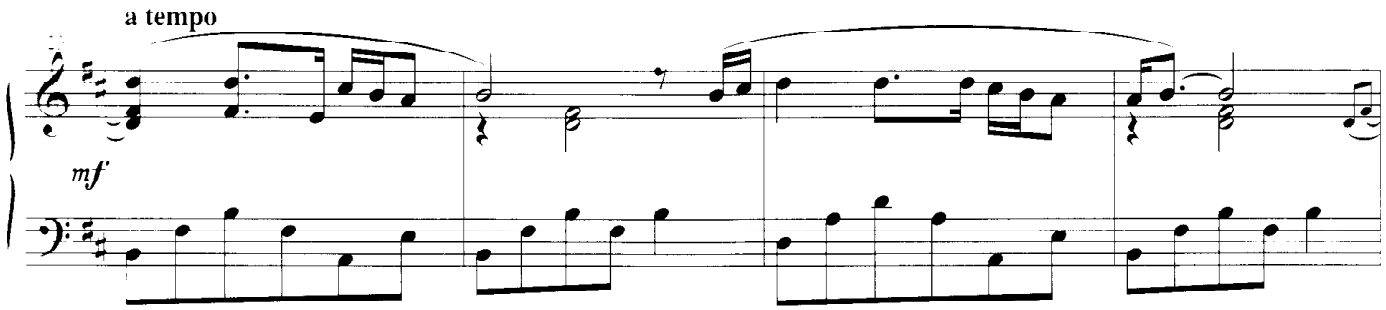
a tempo
mf

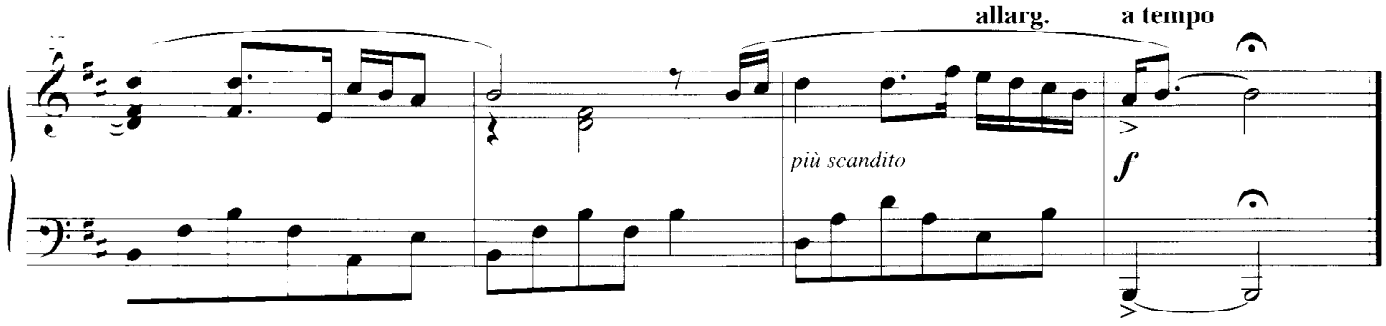
allarg.
a tempo
più scandito
f

Giorni dispari

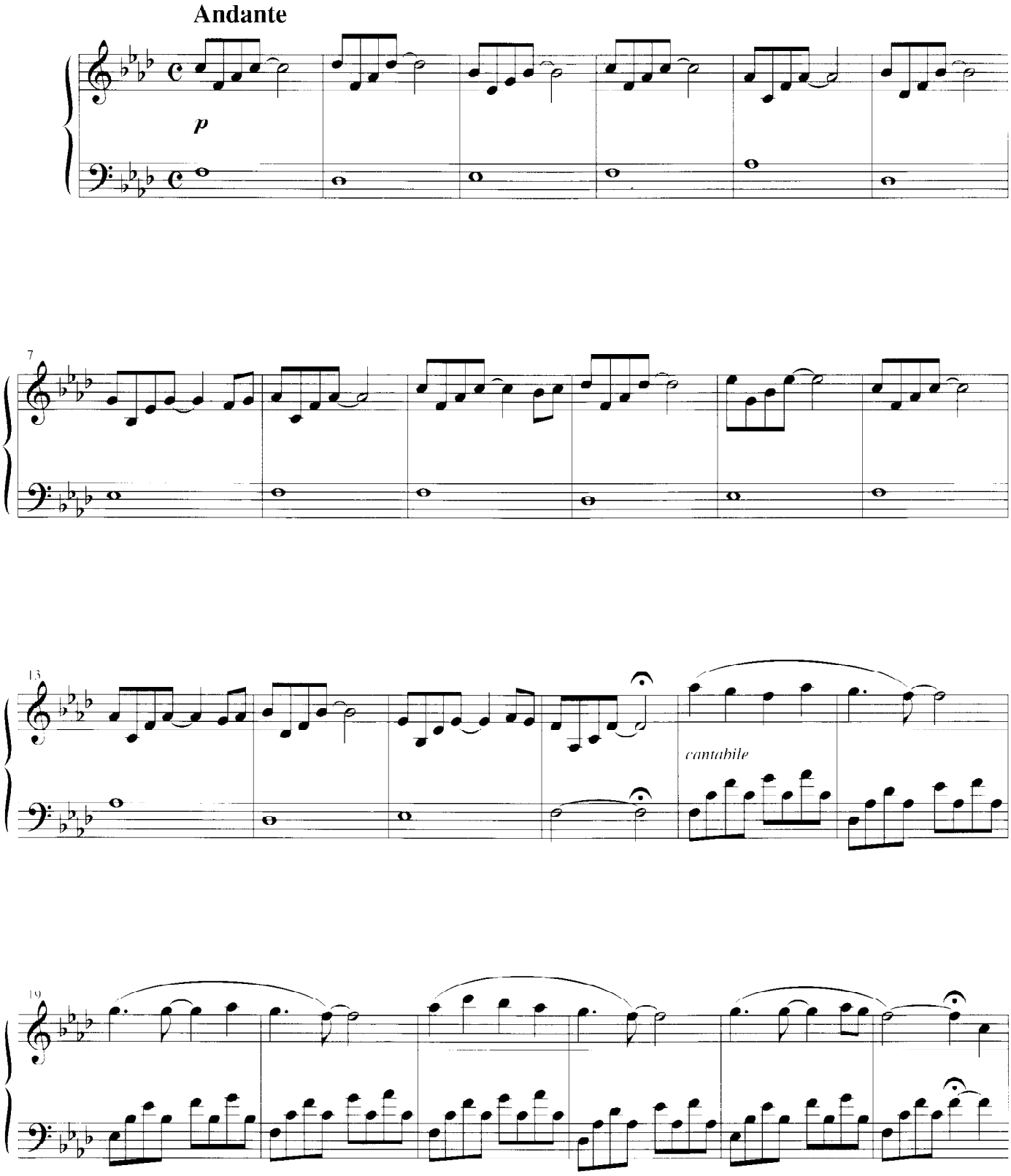

© Copyright 1998 by Edizioni Musicali C.A.M. s.r.l. - via Cola di Rienzo, 152 - 00192 Roma
Tutti i diritti sono riservati - All rights reserved

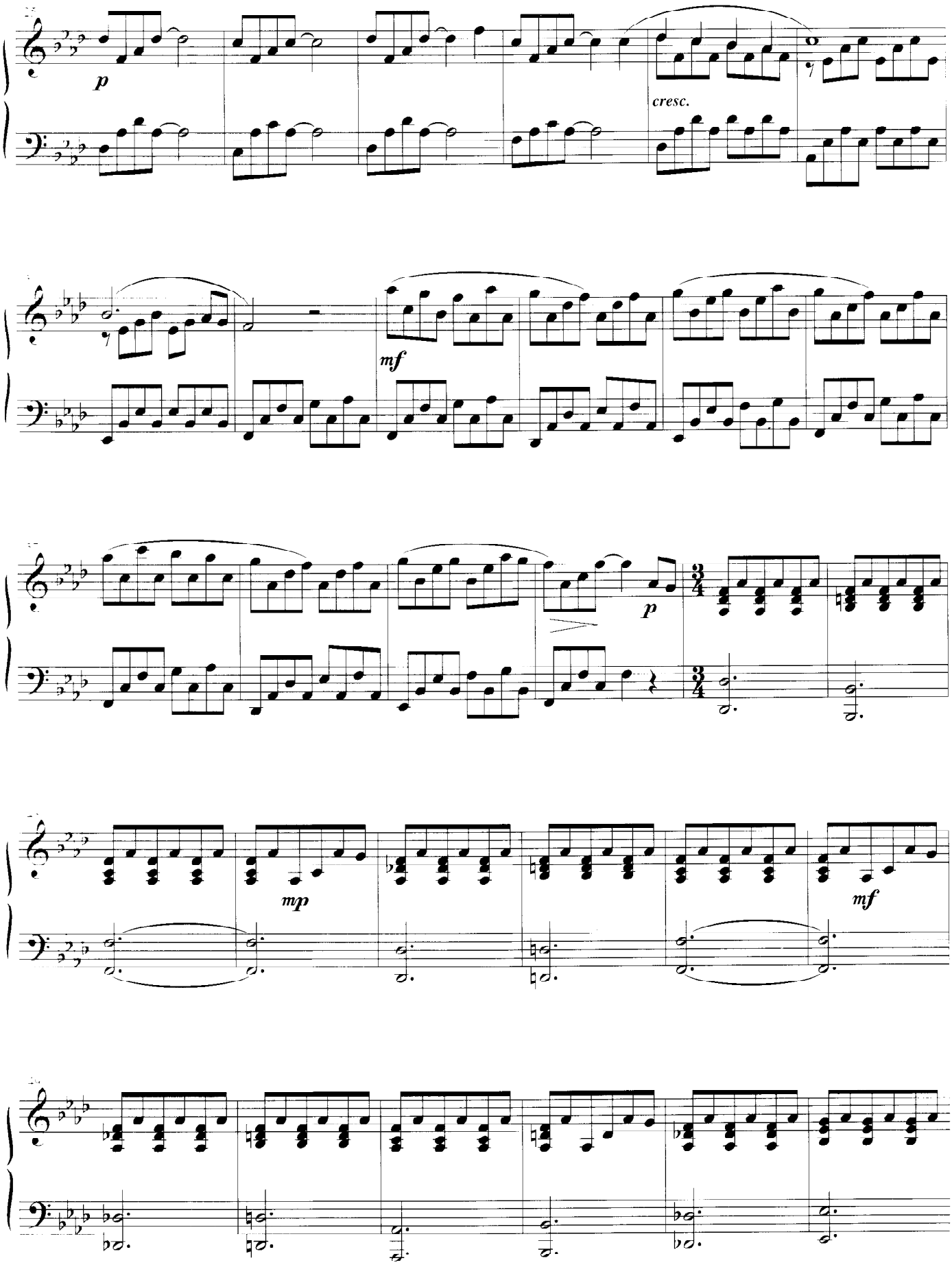
p
cresc.
mf
p
mp
mf

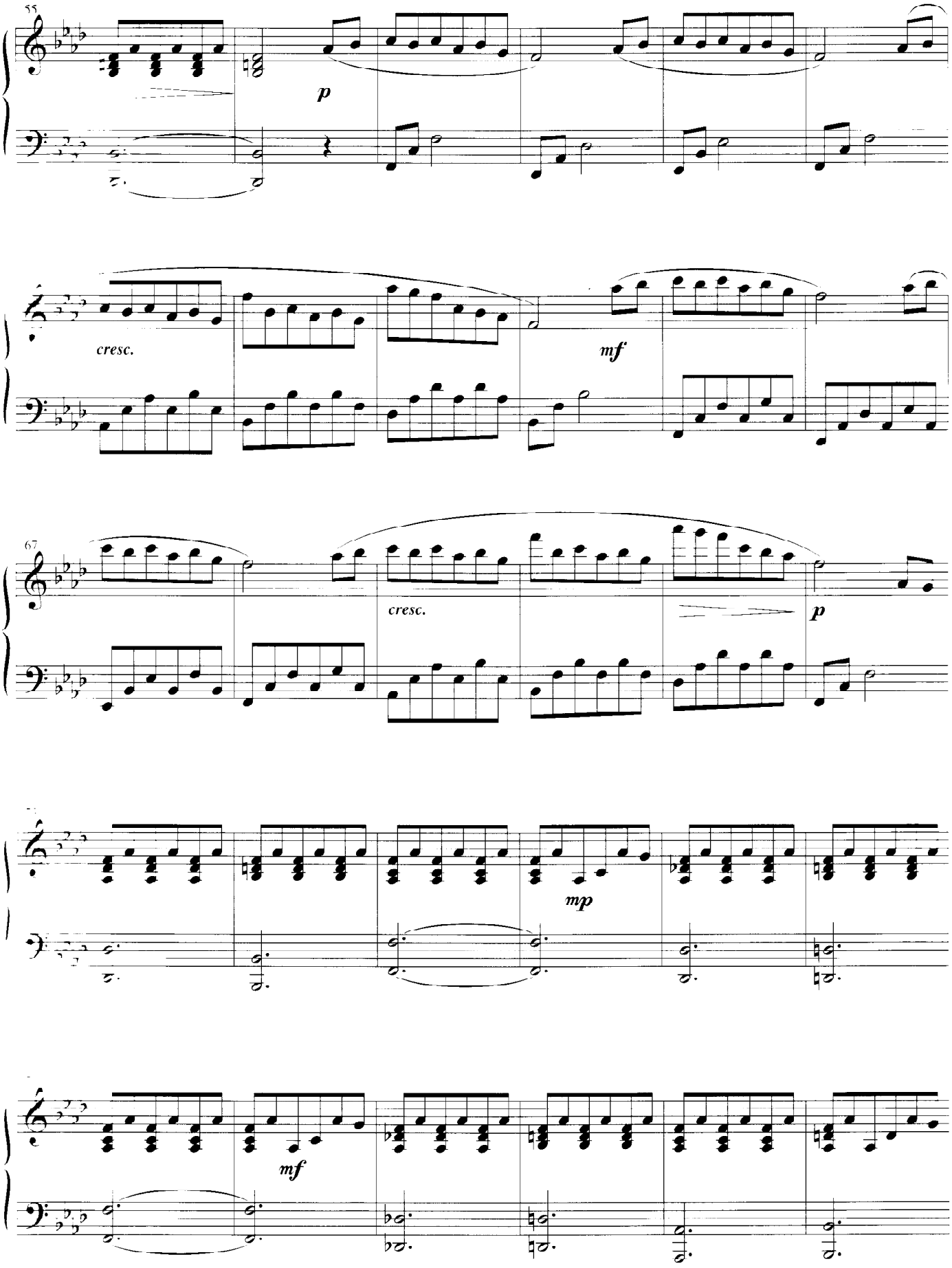
55
p
cresc.
mf
67
cresc.
p
mp
mf

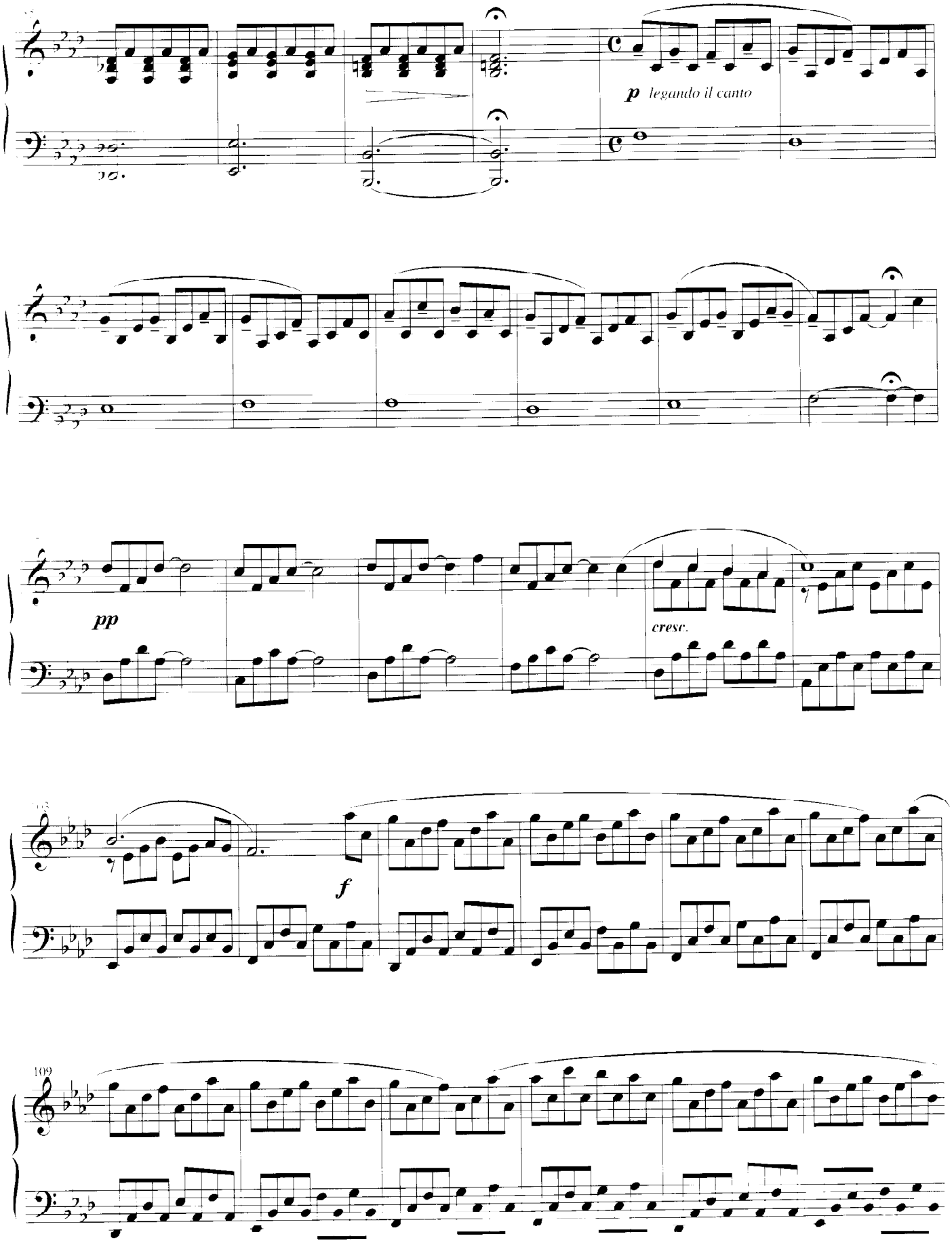
p legando il canto
pp
cresc.
f
109

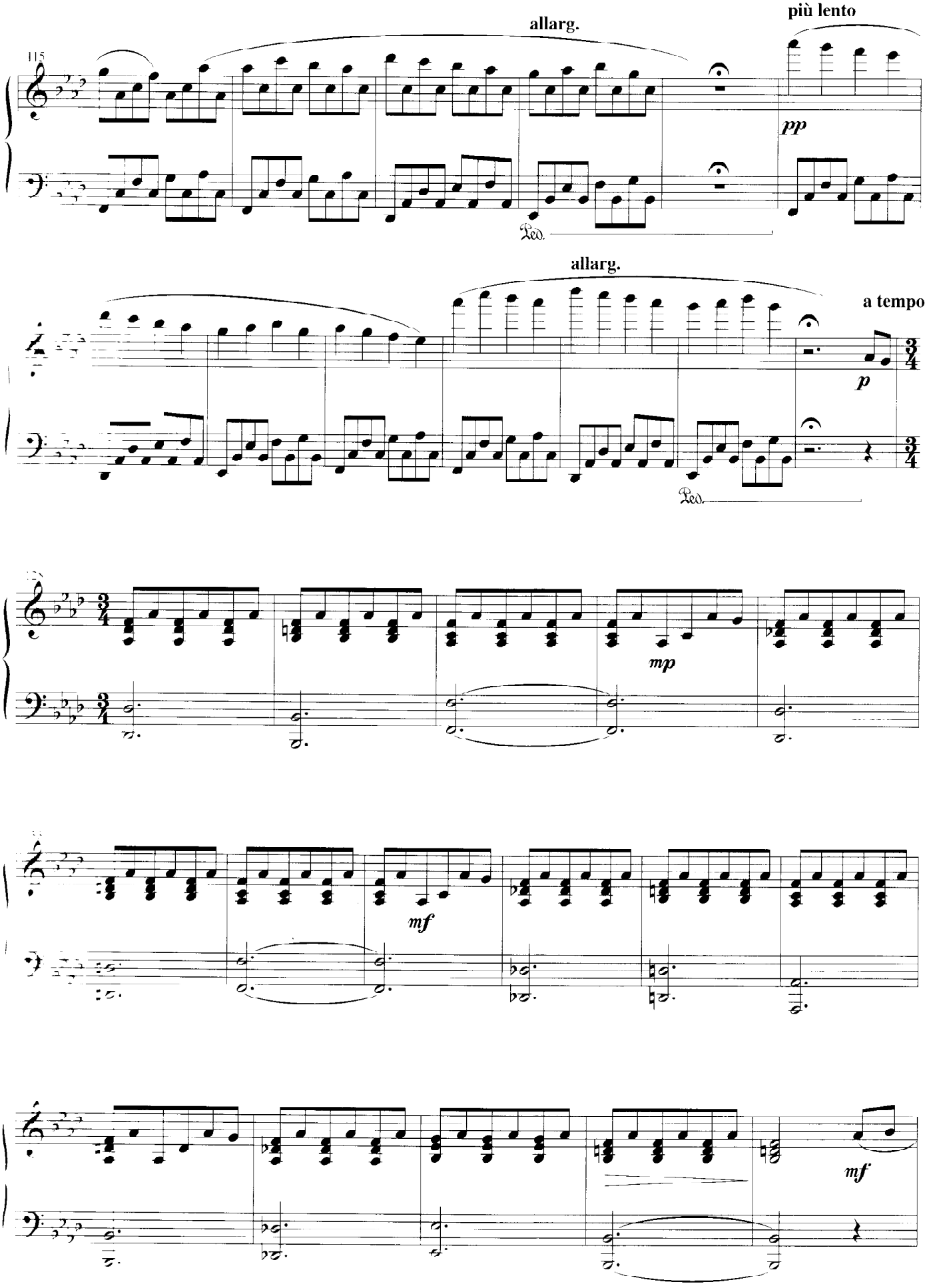
115
allarg.
più lento
pp
Ped.
allarg.
a tempo
p
Ped.
mp
mf
mf

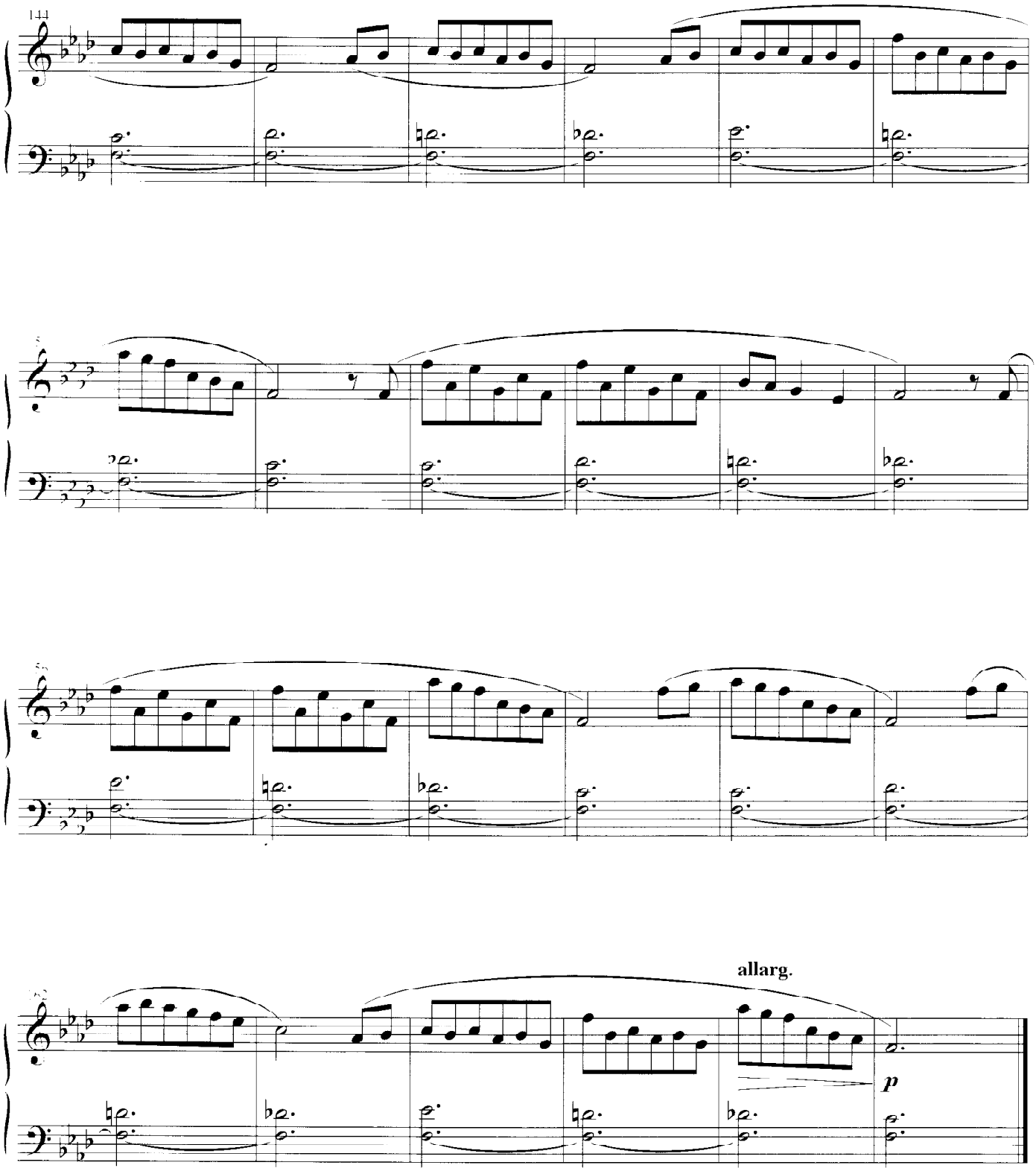
144
allarg.
p

Julia

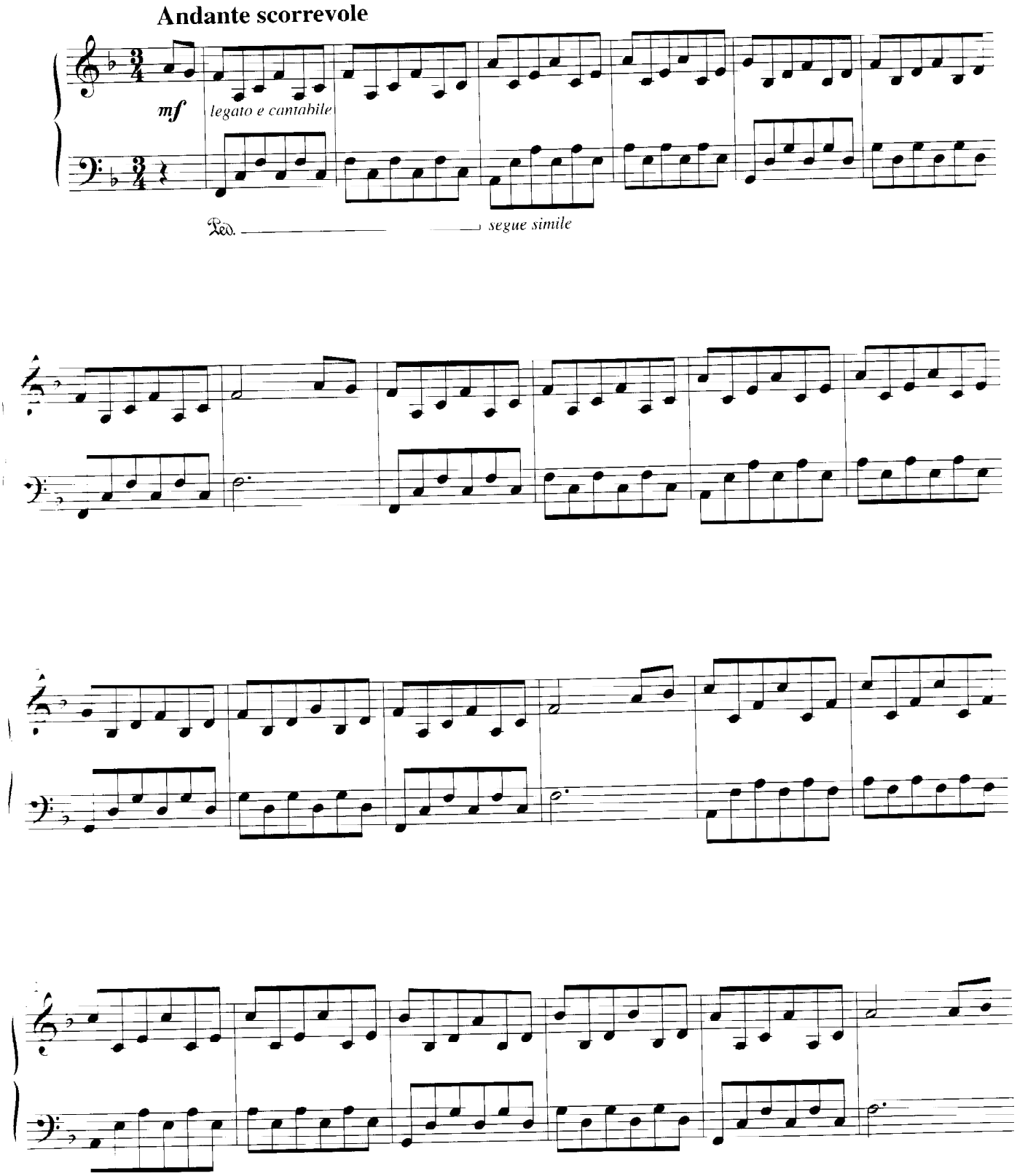

Per [illegible] per tutti i paesi:
[illegible] CETRA MUSIC PUBLISHING S.r.l. - Via Gustavo Fara, 39 - 20124 Milano
[illegible] by EDITI CETRA MUSIC PUBLISHING S.r.l. - Milano
[illegible] di legge. All rights reserved. International Copyright secured.

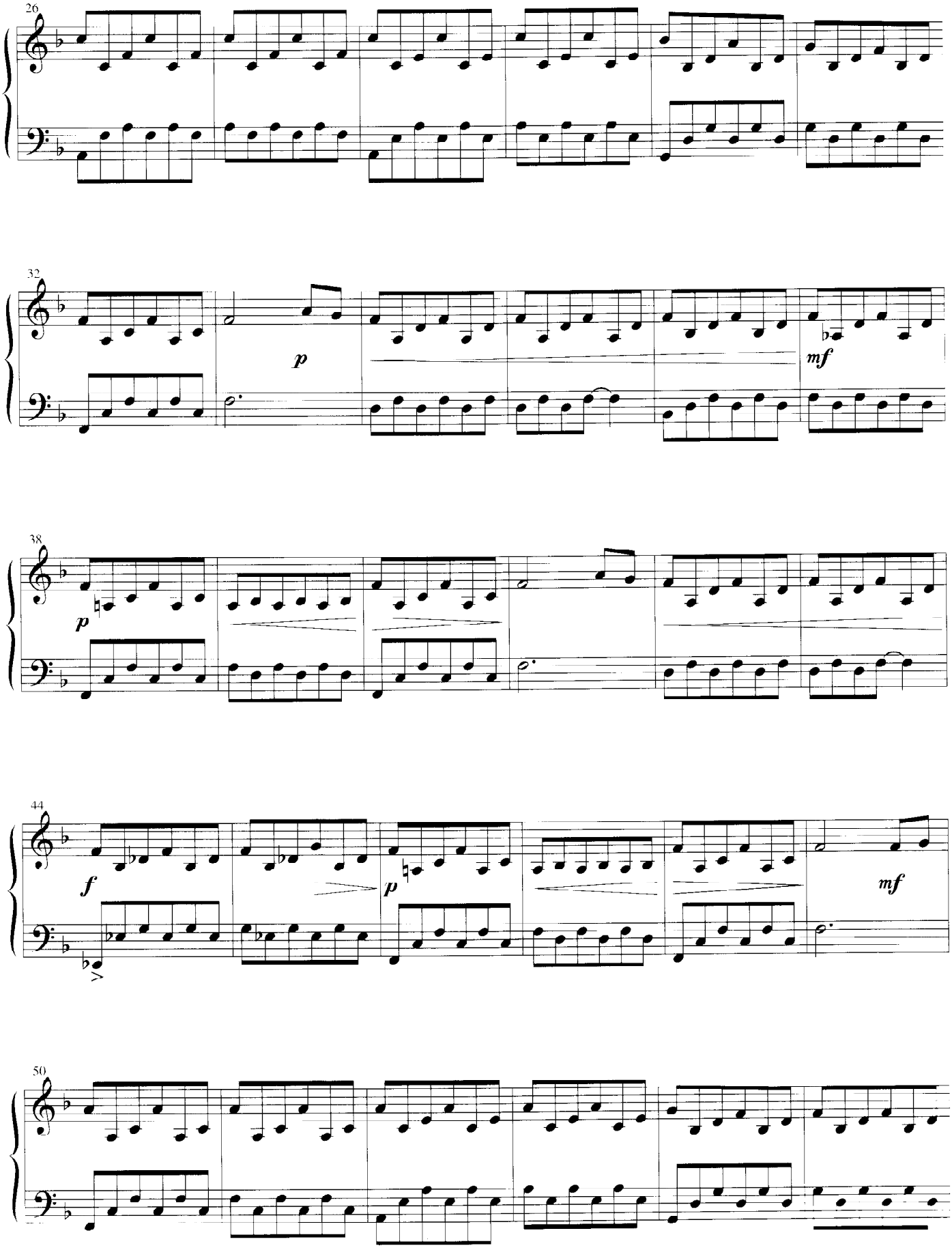
26
32
p
mf
38
p
44
f
p
mf
50

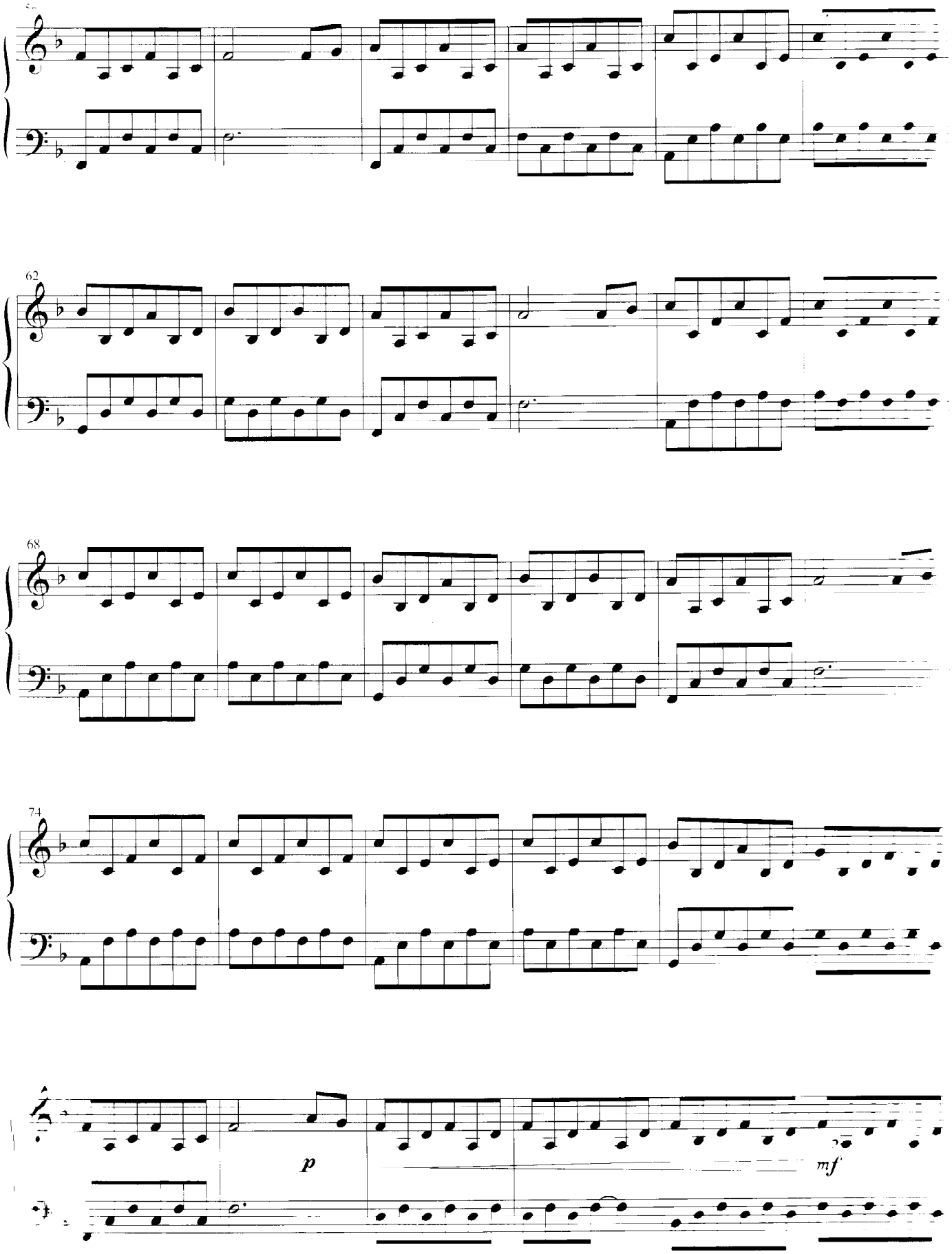
62
68
74
p
mf

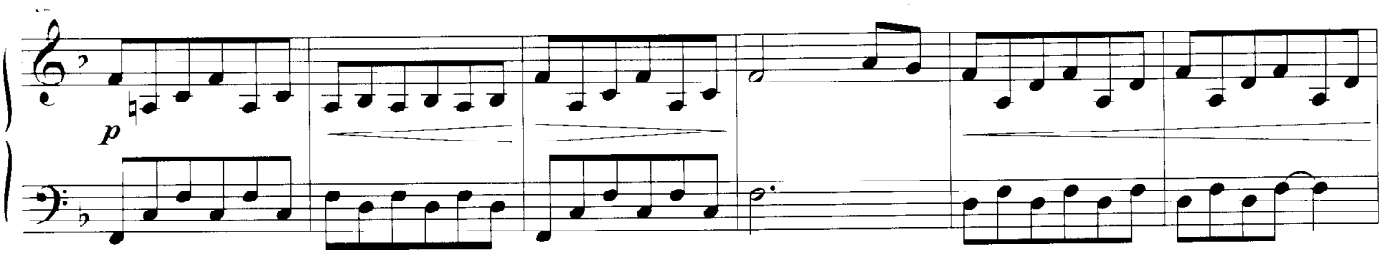
p

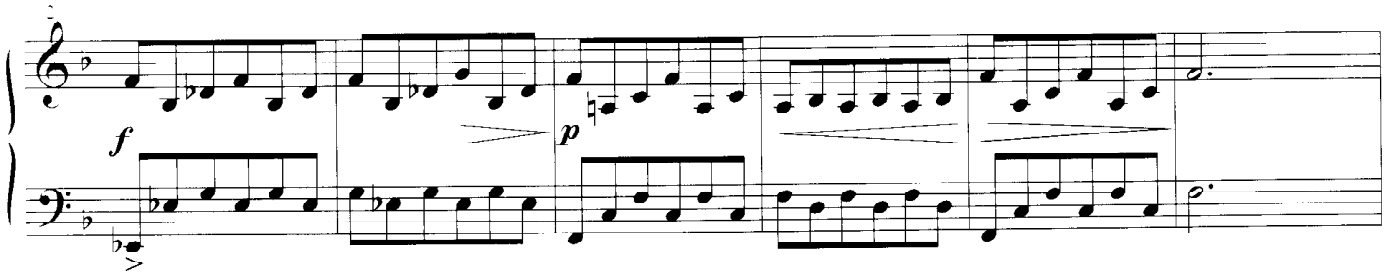
f
p

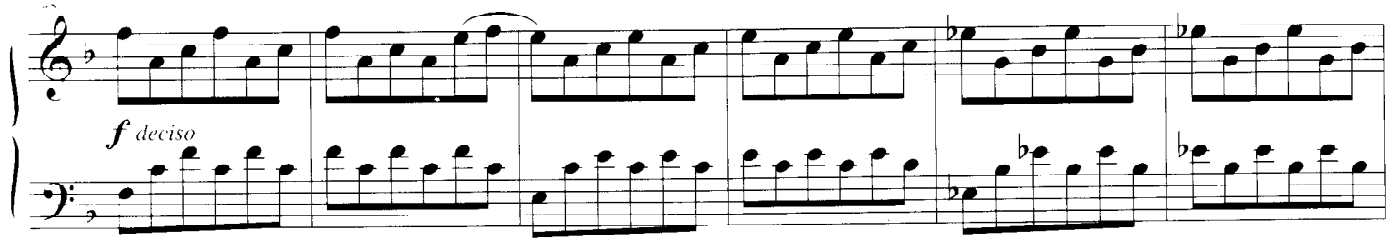
f deciso

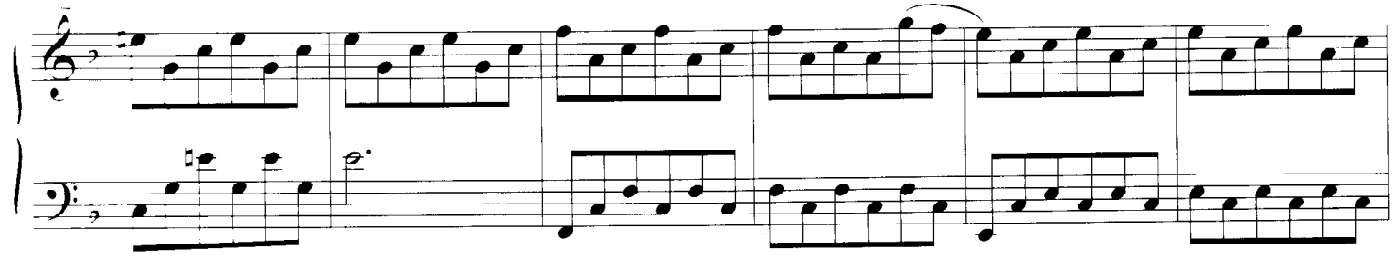

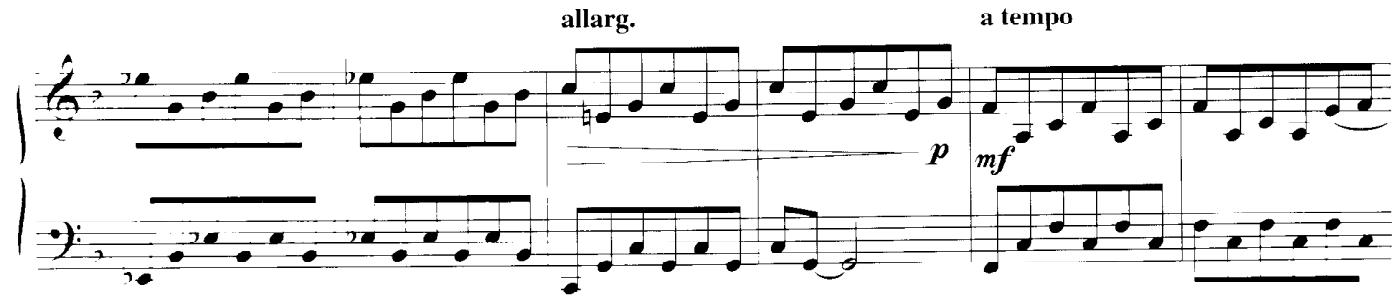
allarg.
a tempo
p
mf

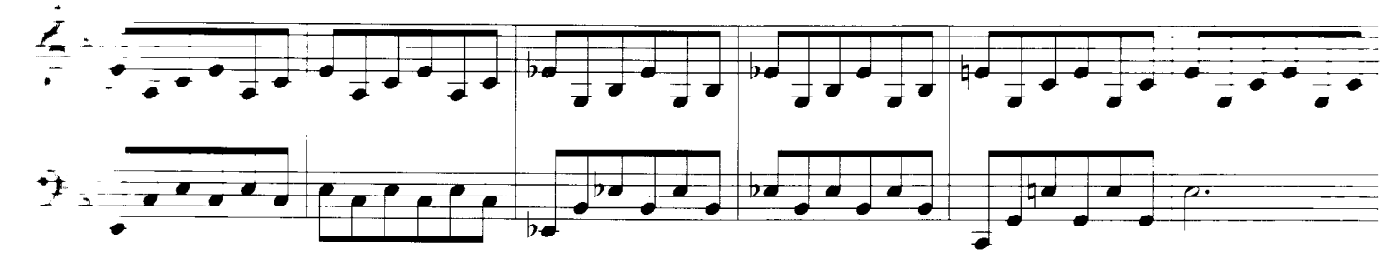

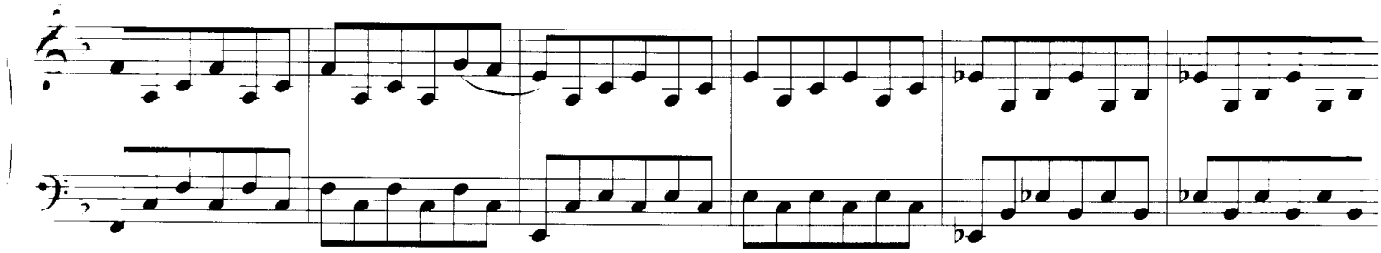

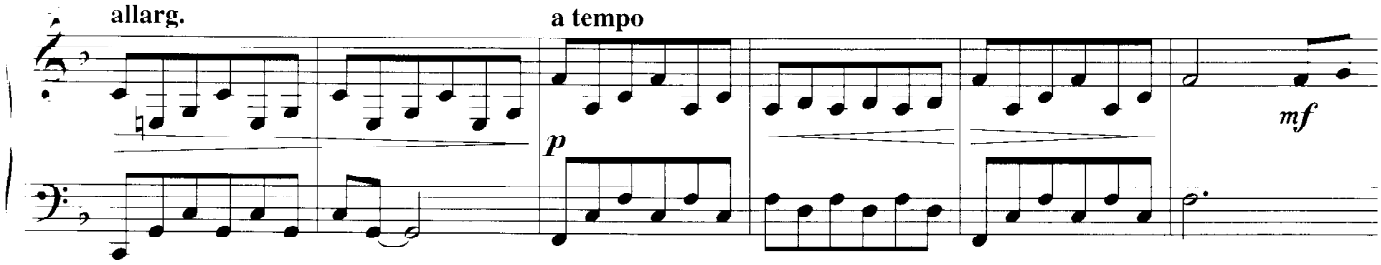
allarg.
a tempo
p
mf

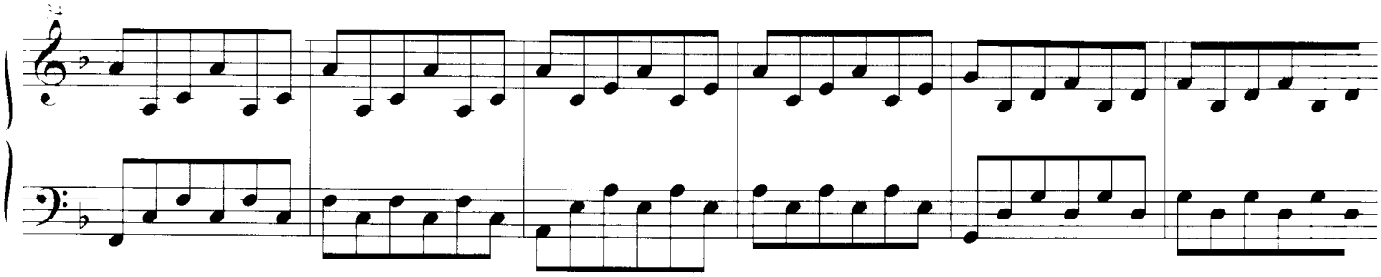

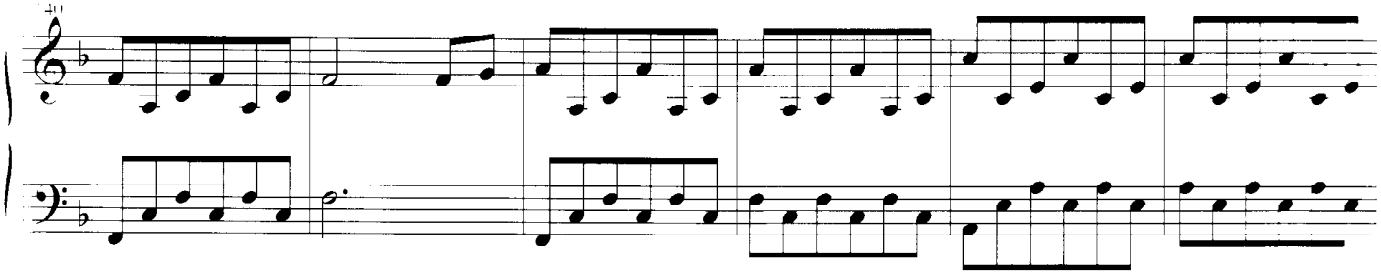

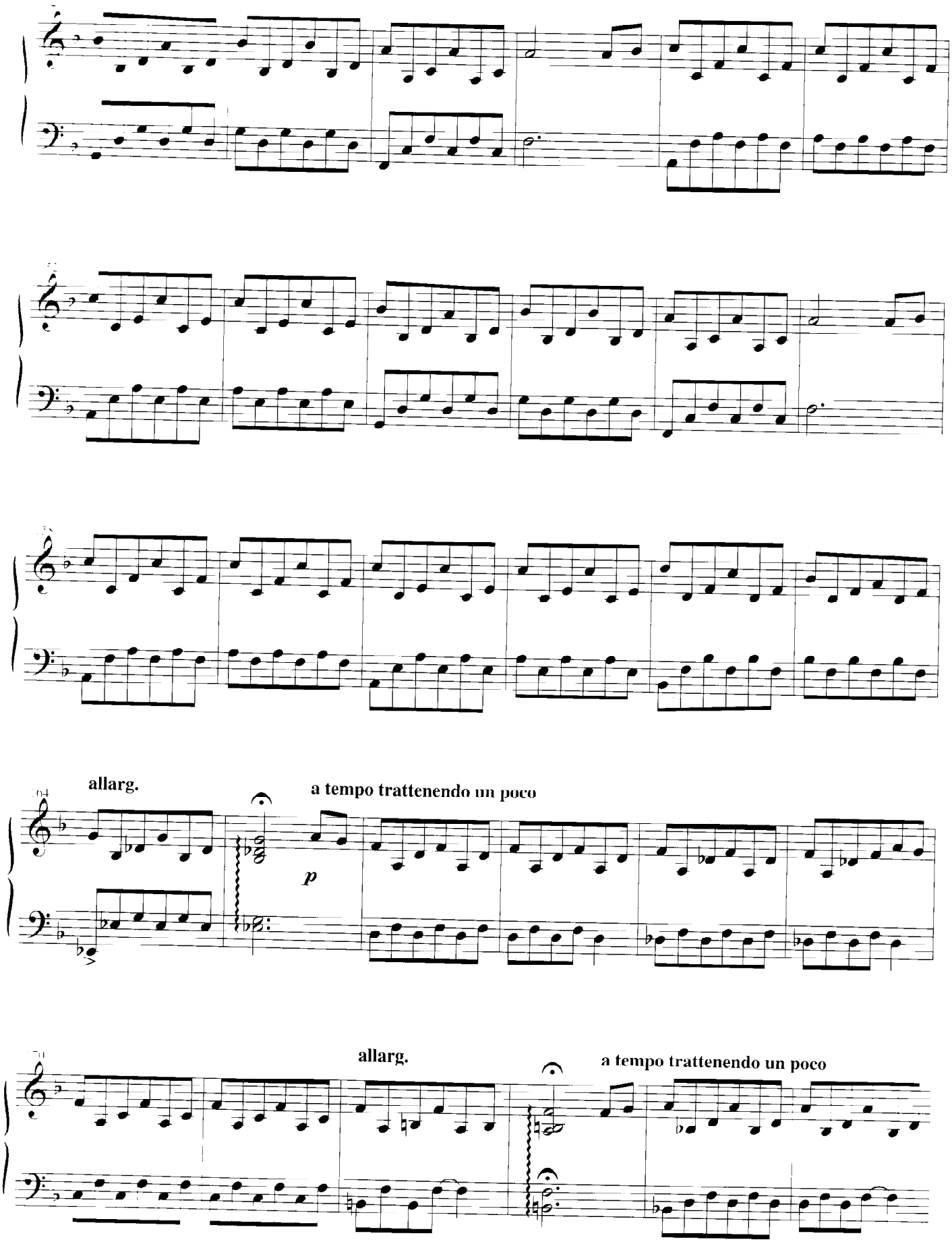
allarg.
a tempo trattenendo un poco
p
allarg.
a tempo trattenendo un poco

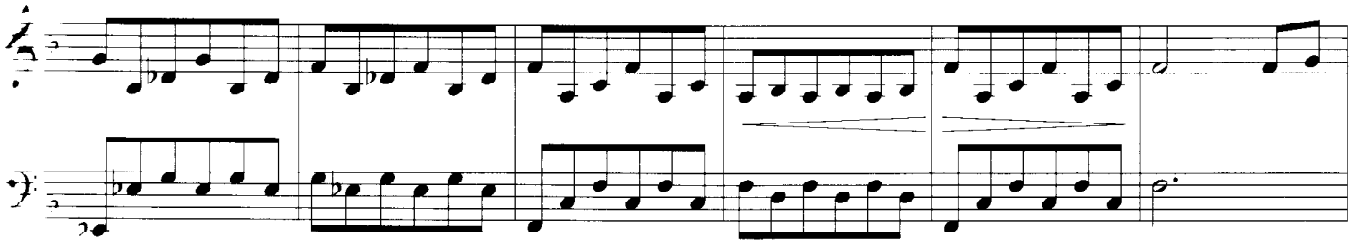

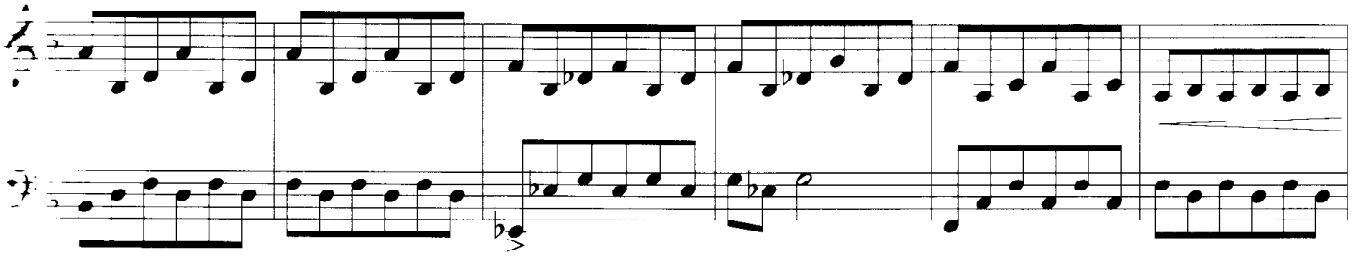

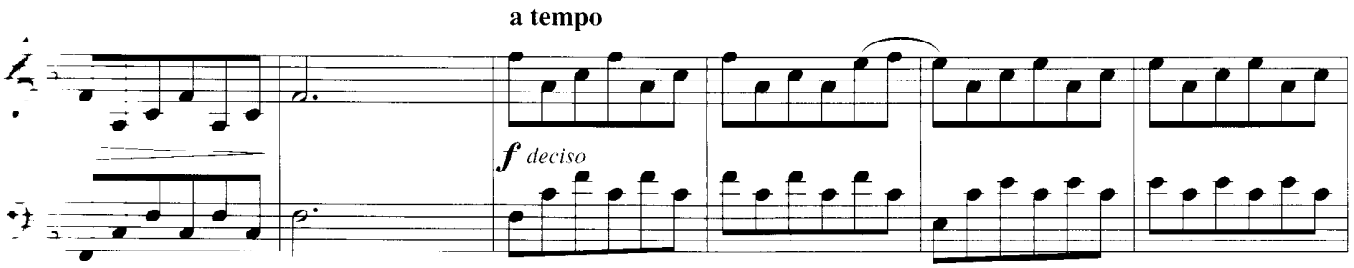
a tempo
f deciso

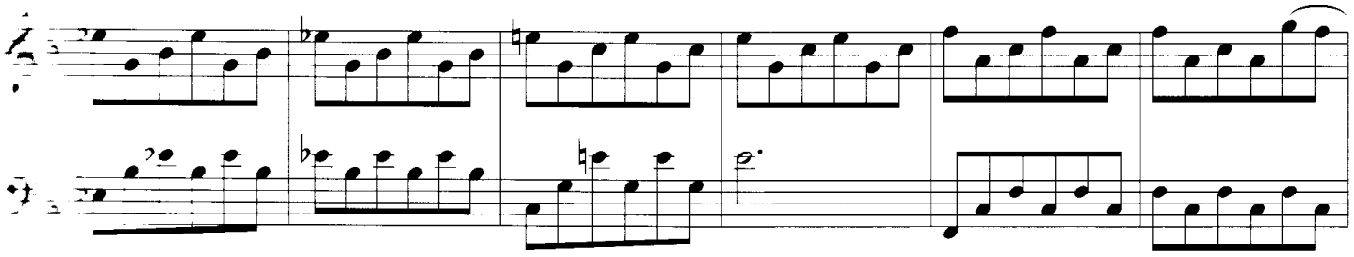

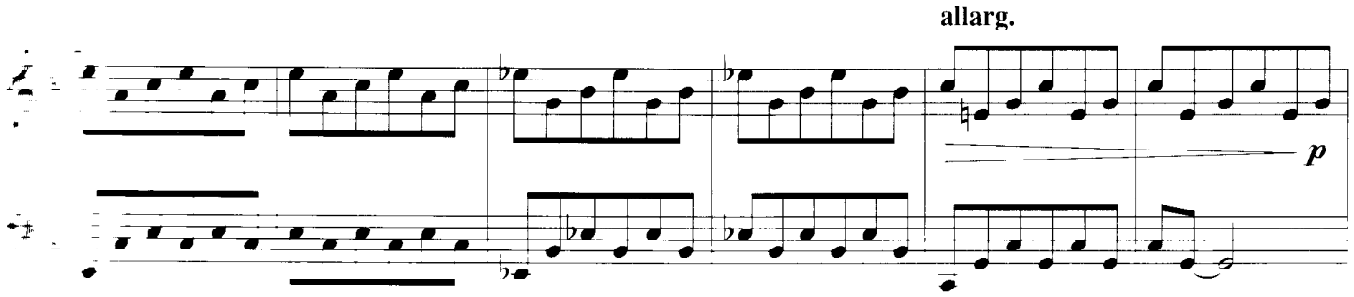
allarg.
p

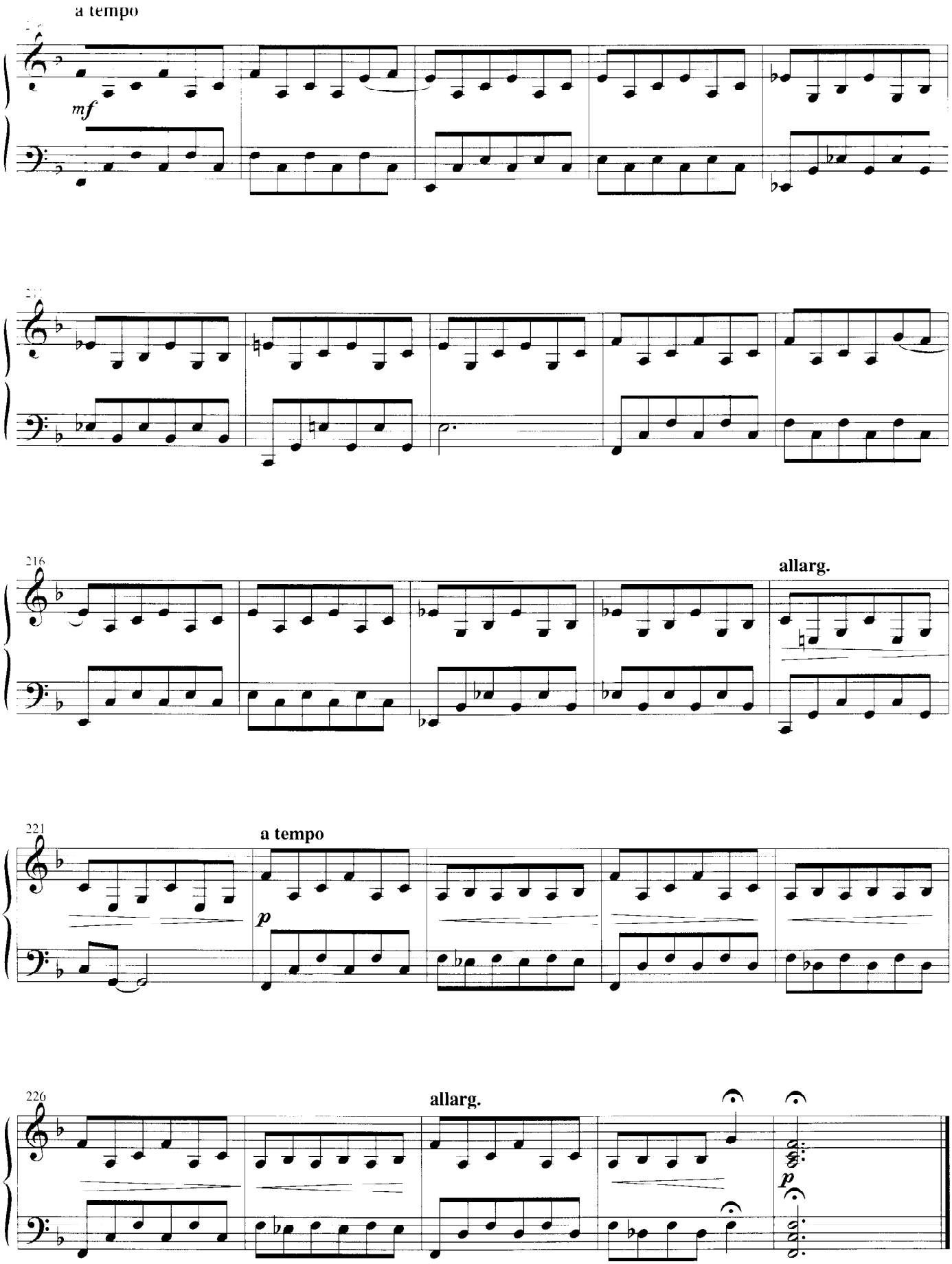
a tempo
mf
allarg.
a tempo
p
allarg.
p

Password

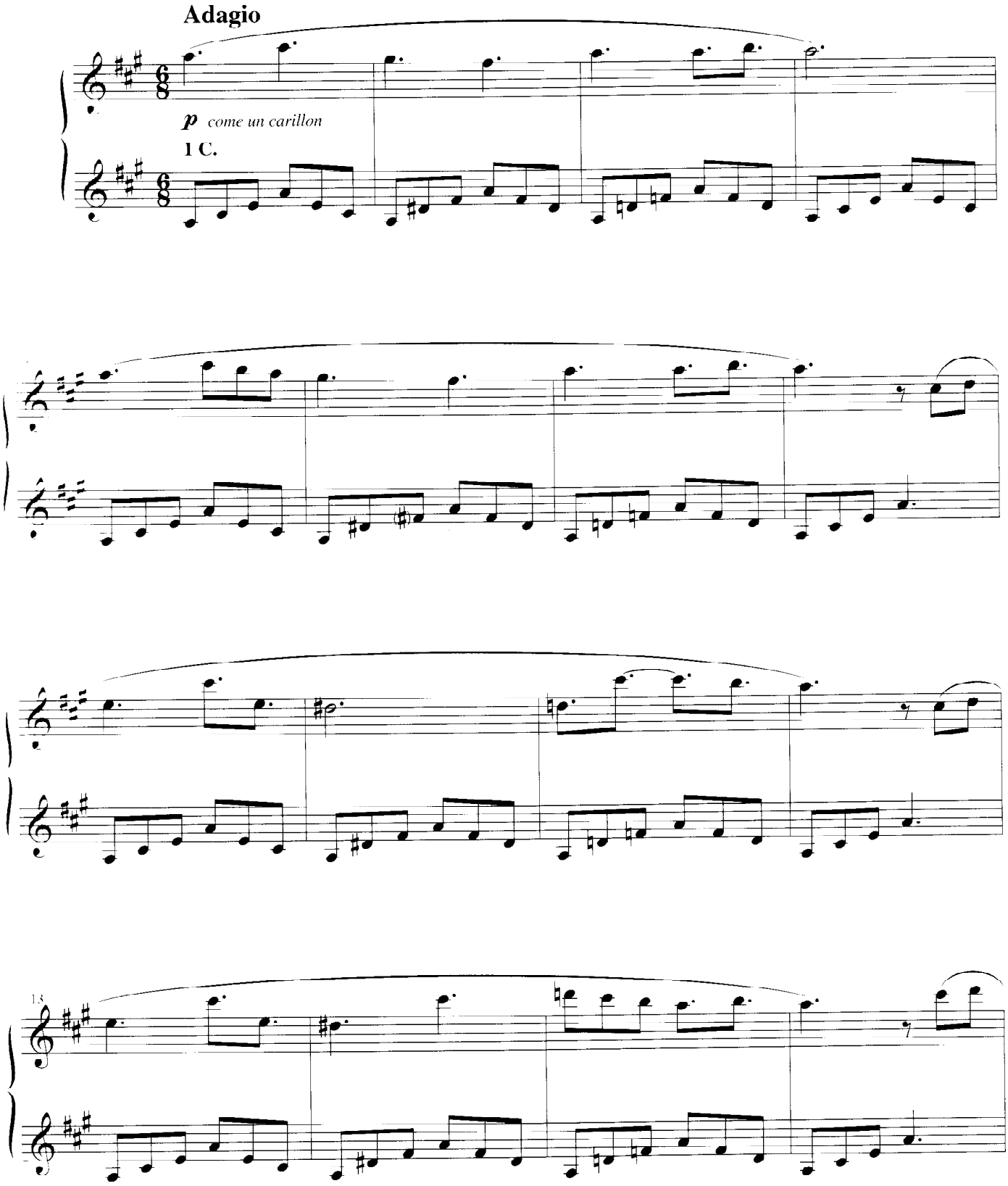

Proprietà per tutti i paesi:
FONIT CETRA MUSIC PUBLISHING S.r.l. - Via Gustavo Fara, 39 - 20124 Milano
Copyright 1989 by FONIT CETRA MUSIC PUBLISHING S.r.l. - Milano

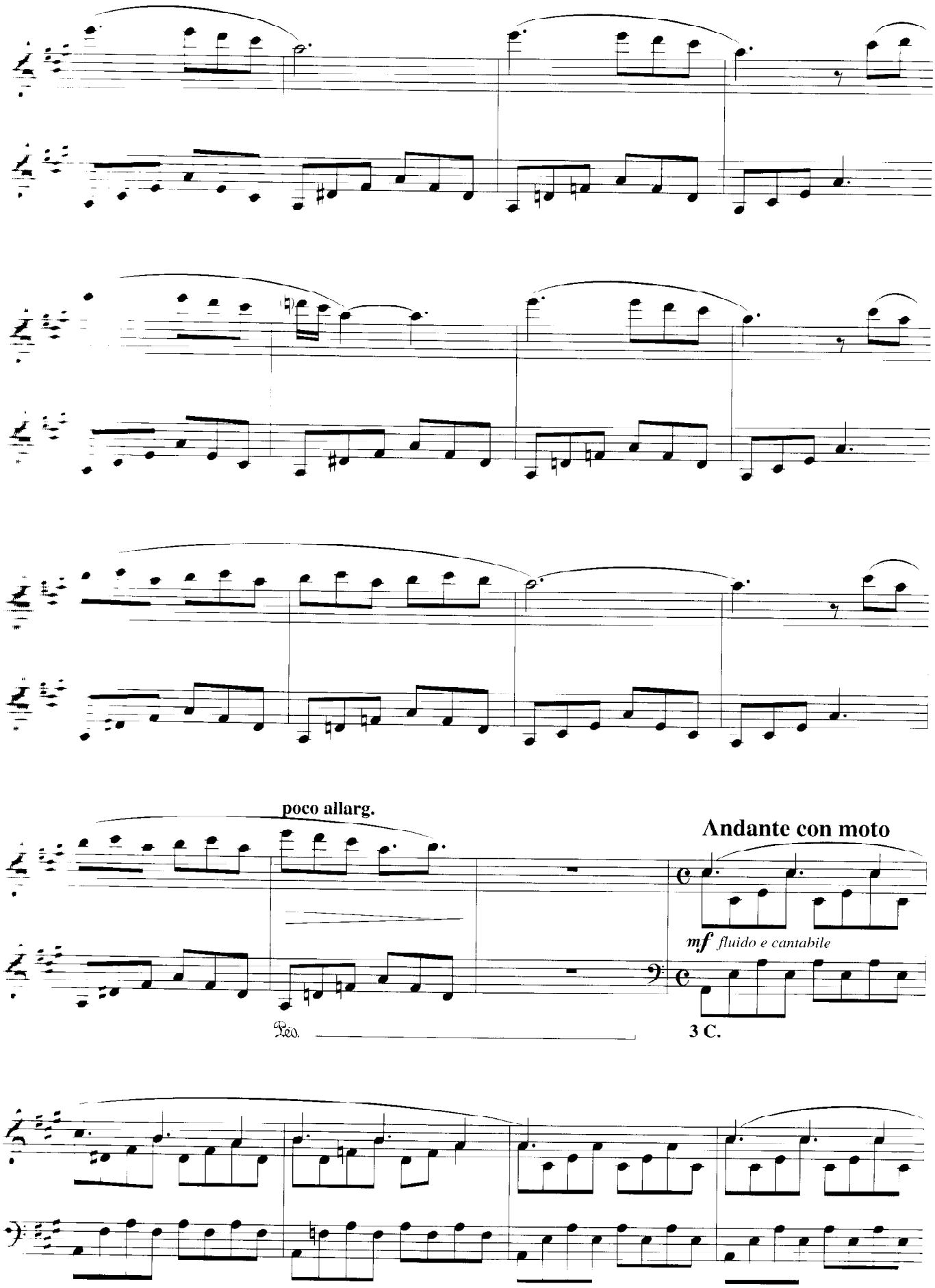
poco allarg.
Andante con moto
mf fluido e cantabile
Ped.
3 C.

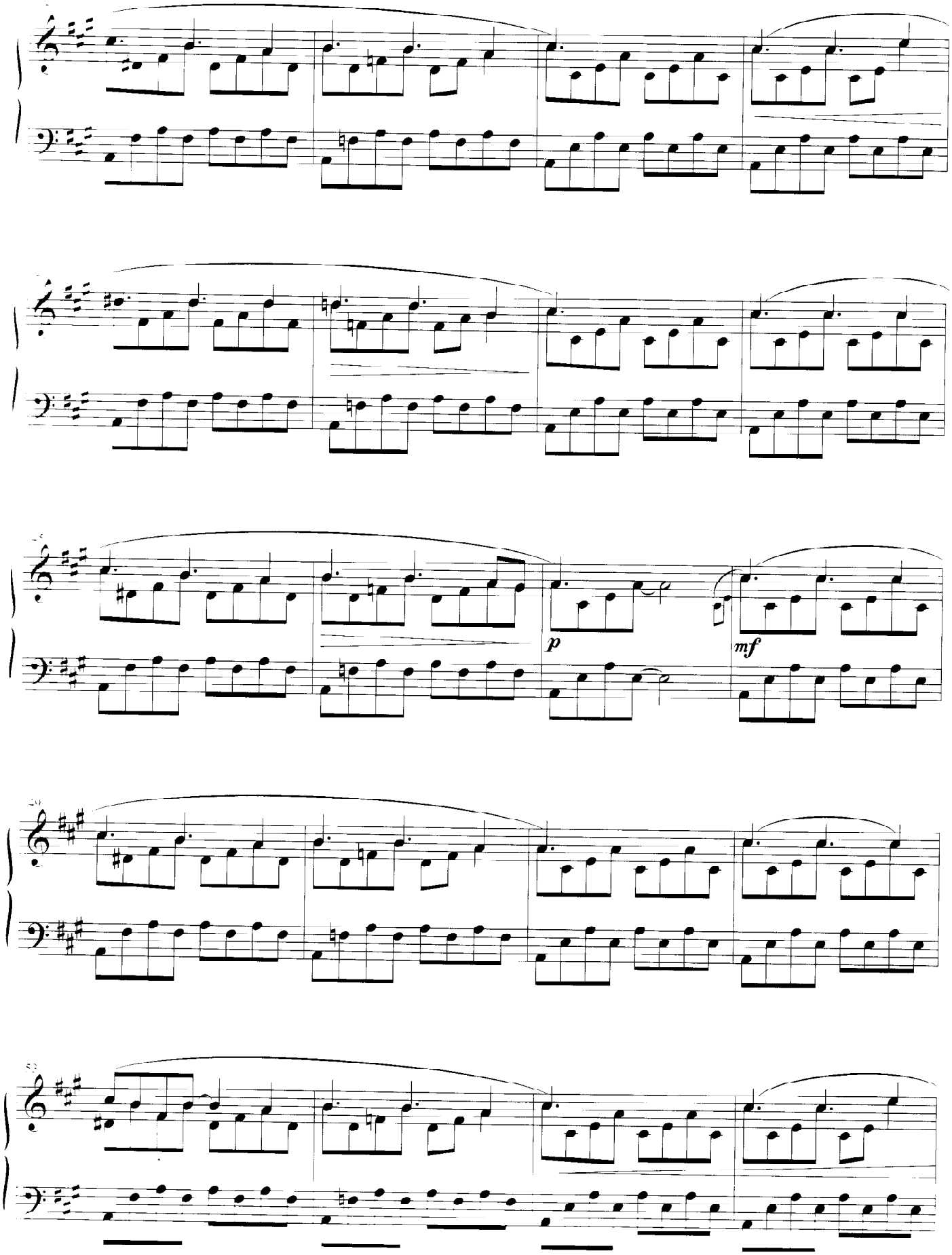
p
mf

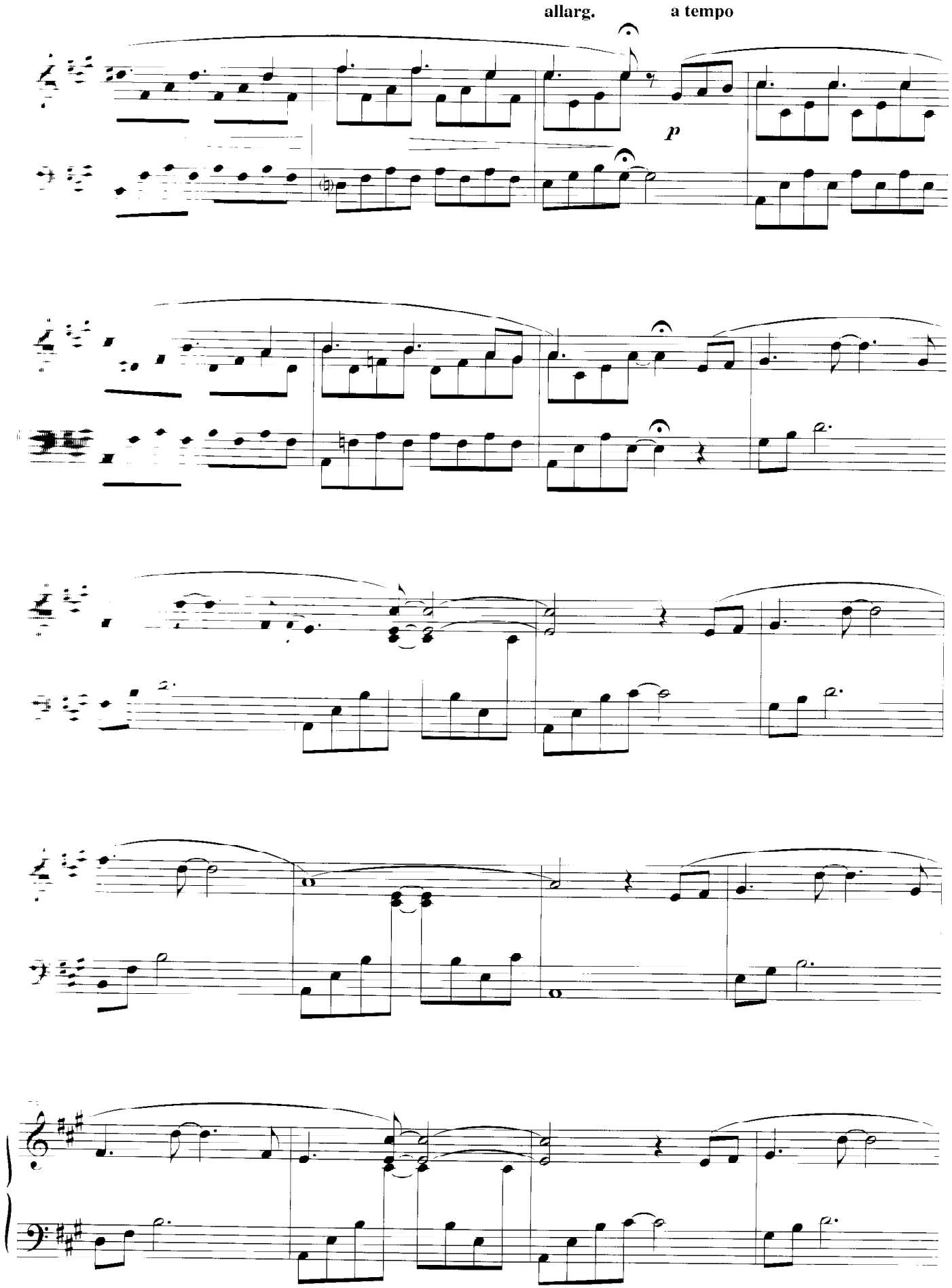
allarg.
a tempo
p

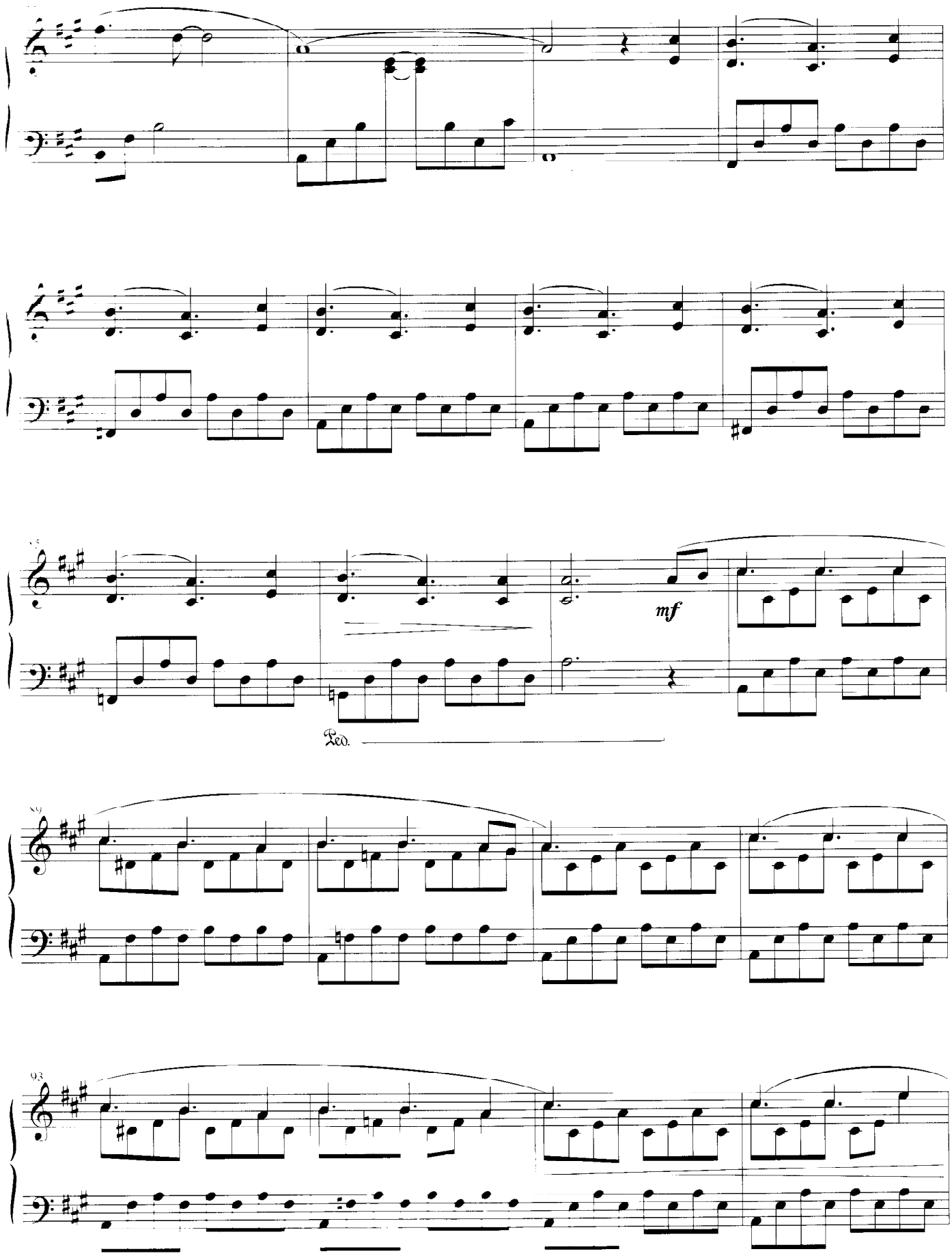
mf
Ped.
93

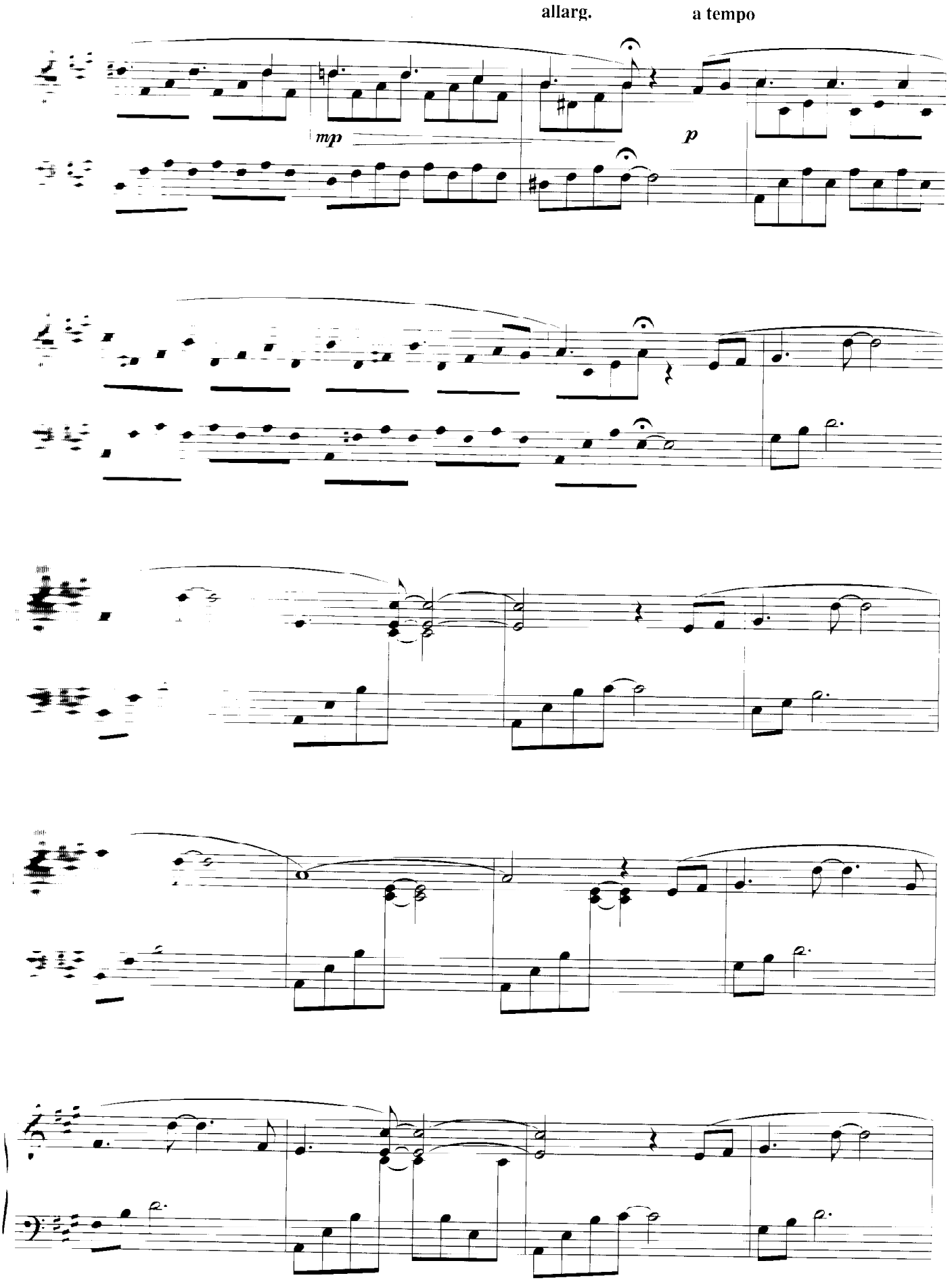
allarg.
a tempo
mp
p

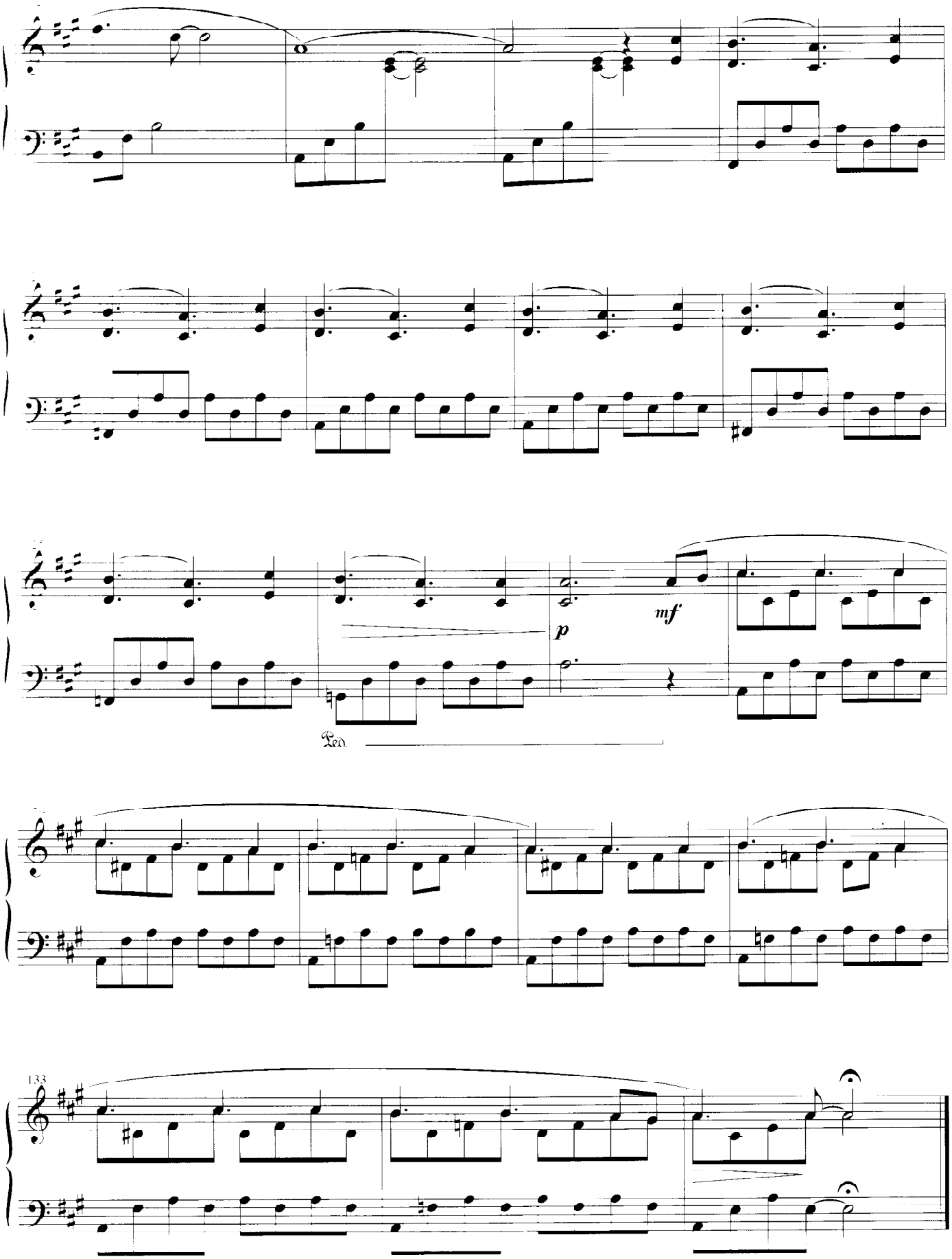
p
mf
Ped.
133

Un mondo a parte

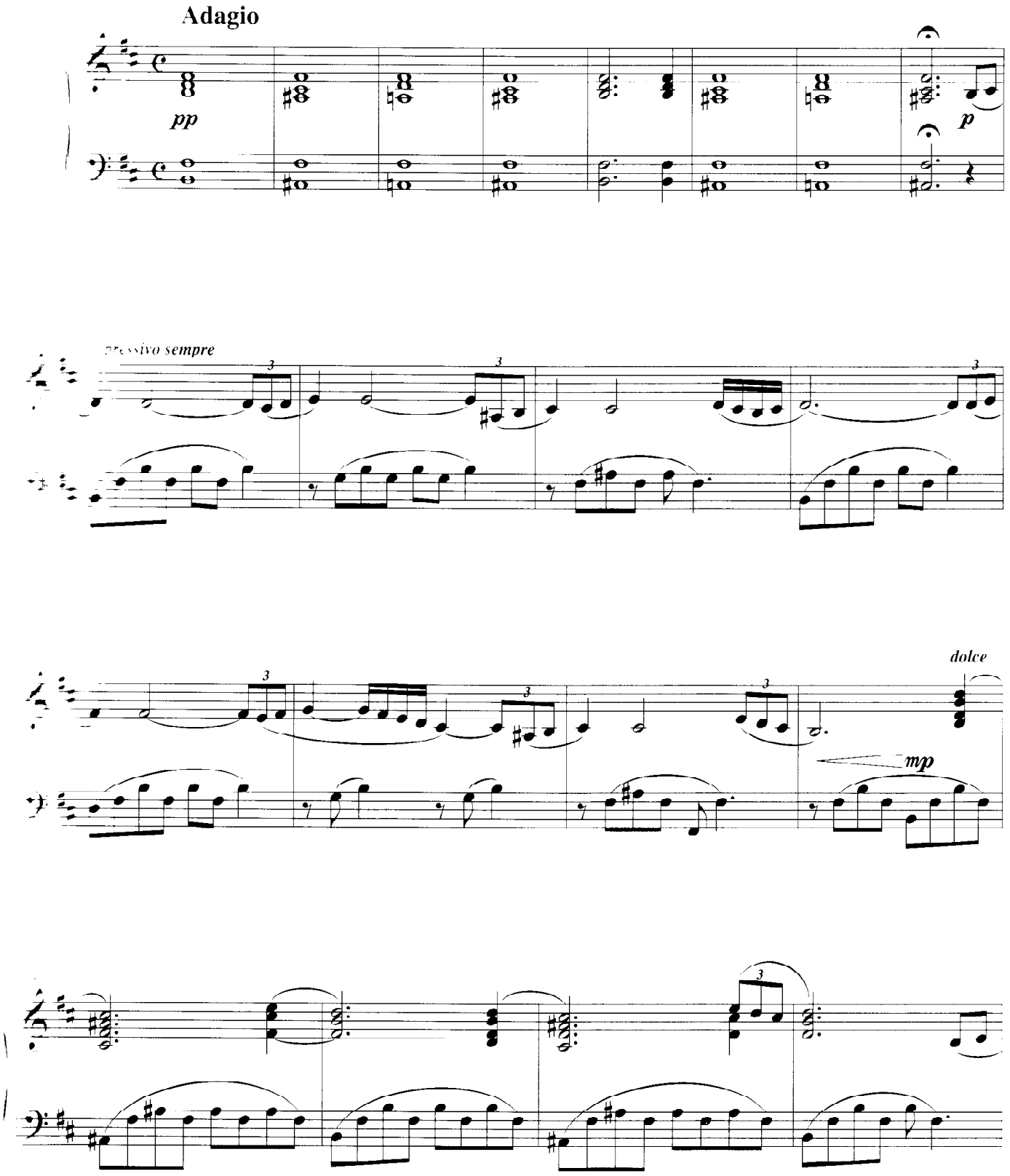

Proprietà per tutti i paesi:
FONIT CETRA MUSIC PUBLISHING S.r.l. - Via Gustavo Fara, 39 - 20124 Milano
Copyright 1999 by FONIT CETRA MUSIC PUBLISHING S.r.l. - Milano
Tutti i diritti sono riservati a termini di legge. All rights reserved. International Copyright secured.
Per gentile concessione di Carisch Srl - www.carisch.com

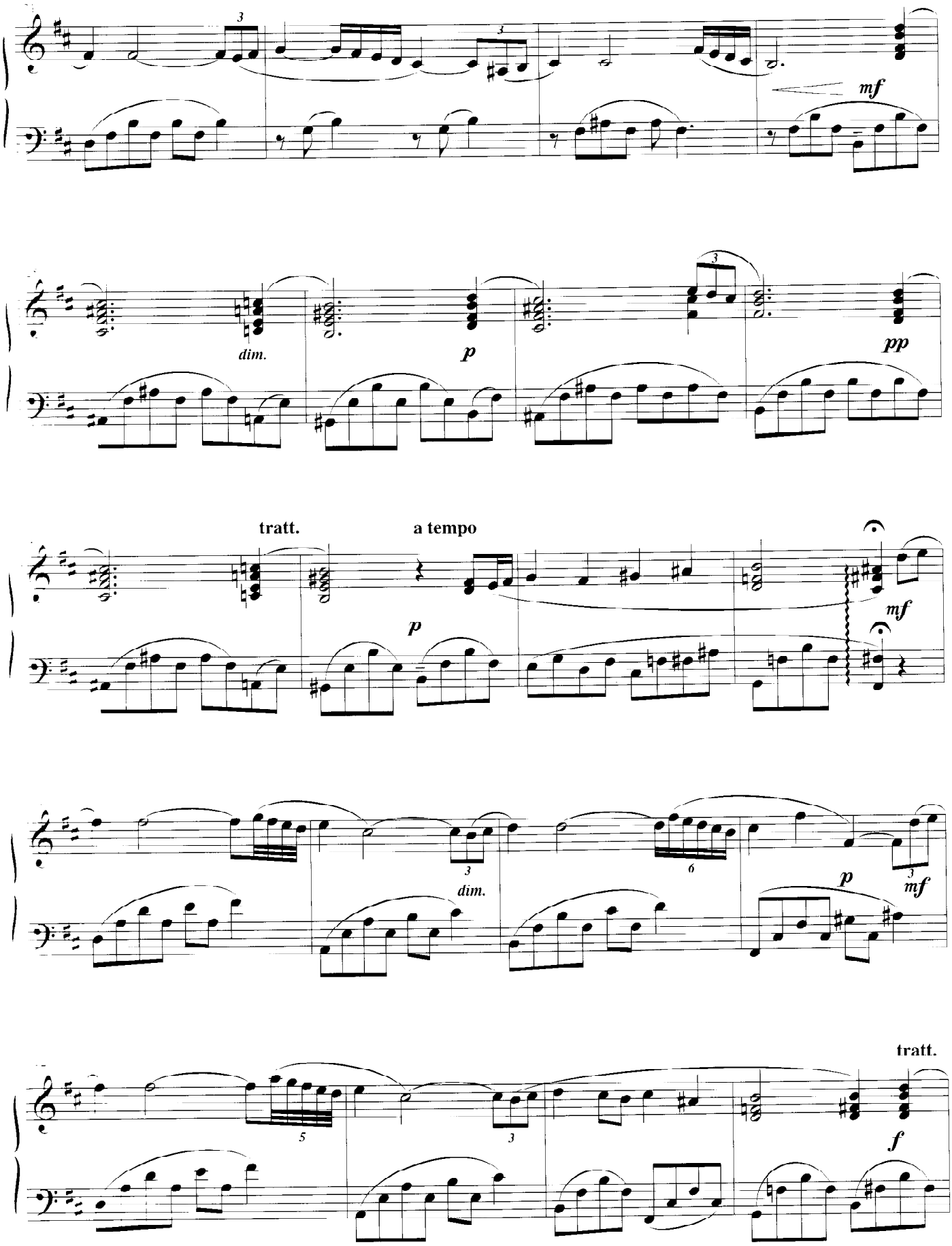
mf
dim.
p
pp
tratt.
a tempo
p
mf
dim.
p
mf
tratt.
f

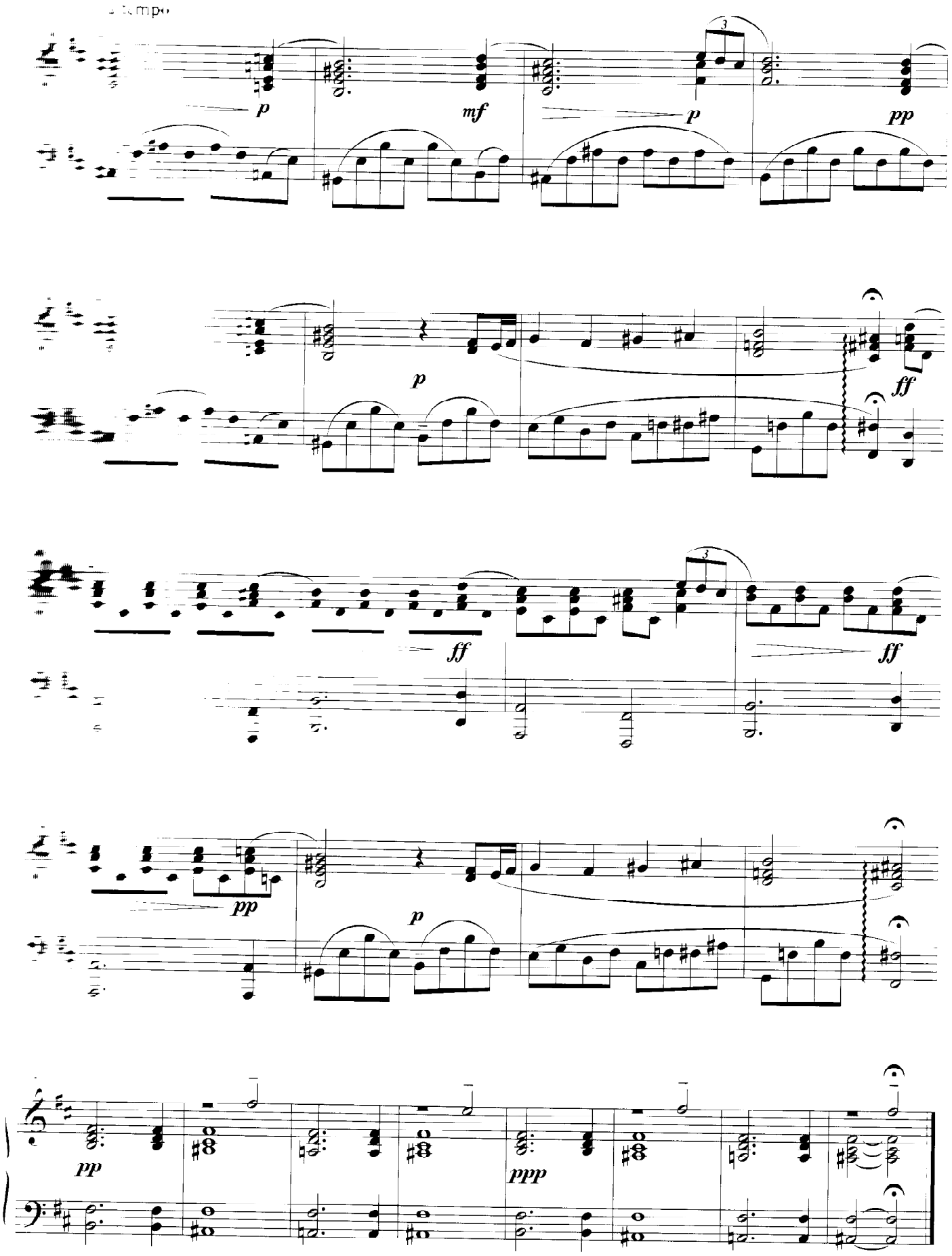
a tempo
p
mf
p
pp
p
ff
ff
ff
pp
p
pp
ppp